

OKLAHOMA STATE FAIR

LIVESTOCK SHOW

POW!



**JOIN US
SEPTEMBER
12-22,
2024!**



THE OKLAHOMA STATE FAIR WAS THE PLACE TO BE IN '23!

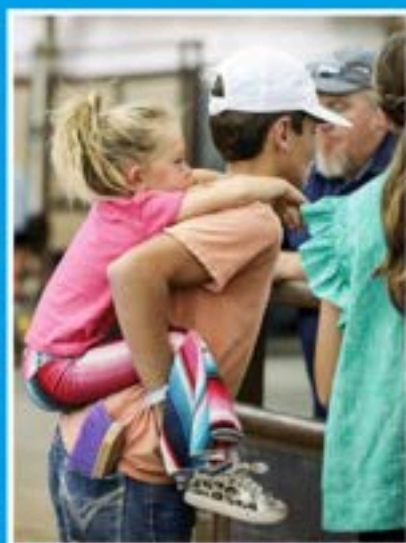

FINAL DRIVE PHOTOGRAPHY

is the official photographer of the
Oklahoma State Fair Livestock &
Equine Shows.

www.finaldrivephotography.com

ABOUT US

MISSION

OKLAHOMA STATE FAIR, INC IS A 501(C)(3) NOT-FOR-PROFIT CORPORATION THAT SERVES THE PEOPLE OF OKLAHOMA AND IS DEDICATED TO CONTINUING THE ORGANIZATION'S HERITAGE OF EDUCATION, ENTERTAINMENT, AND ECONOMIC DEVELOPMENT THROUGH THE OPERATION OF THE OKC FAIRGROUNDS AND THE ANNUAL OKLAHOMA STATE FAIR.

HISTORY

OCTOBER 5, 1907, WAS A HISTORIC DAY IN THE YOUNG LIFE OF THE FRONTIER TOWN OF OKLAHOMA CITY. ALL ATTENTION THAT DAY WAS FOCUSED ON THE OPENING CEREMONY OF A NEW INSTITUTION LOCATED A MILE EAST OF DOWNTOWN - THE OKLAHOMA STATE FAIR. FROM THOSE HUMBLE BEGINNINGS IN 1907, THE OKLAHOMA STATE FAIR HAS GROWN TO BECOME ONE OF THE PREMIER STATE FAIRS IN THE NATION. WE ARE PROUD THAT OUR FAMILY EVENT HAS BEEN A PART OF THE OKLAHOMA LANDSCAPE FOR MORE THAN 100 YEARS - WE ARE LOOKING FORWARD TO AMUSING AND ENTERTAINING FAIRGOERS FOR MANY MORE.

CONTACT INFORMATION

MATTEA DANN - AGRIBUSINESS

MDANN@OKSTATEFAIR.COM

(405) 948-6768

FAX: (405) 948-4129



EYO GENERAL INQUIRIES

EYO@OKSTATEFAIR.COM

(405) 235-0404

KASS NEWELL - OYE EXECUTIVE VICE PRESIDENT

KASS@OKYOUTHExPO.ORG

(405) 252-1219



JACOB SANDERSON - OYE DIRECTOR OF LIVESTOCK

JACOB@OKYOUTHExPO.ORG

(405) 252-0184

SHOW INFORMATION

FEED & BEDDING OFFICE

CALL FOR CURRENT PRICES AND
DELIVERY OPTIONS TO YOUR STALL SPACE.

OFFICE PHONE
(405) 948-6786

OFFICE LOCATION
WEST OF BARN 7/SOUTH OF GATE 7
ENTRANCE

GATE 7 HOURS

SEPTEMBER 11, 2024
8 A.M. - NOON (TACK ONLY)
NOON - 10:00 P.M.

SEPTEMBER 12-22, 2024
6:30 A.M. - 10:00 P.M.

SHOW OFFICE

OFFICE HOURS
SEPTEMBER 11-22, 2024
7:30 A.M. - 7:30 P.M.

OFFICE LOCATION
SOUTH SIDE OF SUPERBARN/
NORTH OF JIM NORICK
ARENA

MAILING ADDRESS

OKLAHOMA STATE FAIR
ATTN: LIVESTOCK SHOW
3001 GENERAL PERSHING BLVD
OKLAHOMA CITY, OK 73107



SHOW UPDATES

NEW SHOWS/CHANGES

Look for yellow highlighted text throughout this guide to find out what is new in 2024!



EYO MANAGED EVENTS

When you see this logo, this event/show is managed by OYE staff. Contact directly for information.

OSF MANAGED EVENTS

When you see this logo, this event/show is managed by OSF AgriBusiness Department staff. Contact directly for information.





BEEF CATTLE GUIDE CONTENTS

(Click on the title or page number below to jump to that page.)

BEEF CATTLE GUIDE CONTENTS.....	7
LIVESTOCK SHOW SCHEDULE.....	9
WEEK 1 LIVESTOCK ARRIVAL / CHECK-IN SCHEDULE.....	12
WEEK 2 LIVESTOCK ARRIVAL / CHECK-IN SCHEDULE.....	13
PARTICIPANT GENERAL RULES & INFORMATION.....	14
LIVESTOCK SHOW RULES & REGULATIONS.....	16
EXHIBITOR SHOW ELIGIBILITY.....	16
ENTRY INFORMATION & RULES.....	17
LIVESTOCK SHOW FEES.....	21
EXHIBITOR ADMISSION INFORMATION.....	23
AG TEACHER/LEADER ADMISSION.....	24
ANIMAL WELFARE POLICY.....	25
HEALTH & SANITARY REGULATIONS.....	29
SHOW RING CODE OF ETHICS.....	31
BEEF CATTLE SHOW GUIDES.....	32
FIRST ANNUAL OLD TIMERS' SHOWMANSHIP.....	33
JUNIOR BEEF SHOWMANSHIP.....	36
JUNIOR COMMERCIAL HEIFERS (DIVISION 1004).....	38
JUNIOR STEERS (DIVISIONS 1051-1060).....	39
JUNIOR ANGUS BREEDING HEIFERS (DIVISION 1001).....	41
OPEN ANGUS (DIVISION 1025).....	44
JUNIOR AOB BEEF CATTLE (DIVISION 1005-1005.5).....	47
OPEN AOB BEEF CATTLE (DIVISION 1028).....	50
JUNIOR BRAHMAN BREEDING HEIFERS (DIVISION 1006).....	52
OPEN BRAHMAN (DIVISION 1029).....	54
JUNIOR BRANGUS BREEDING HEIFERS (DIVISION 1007).....	58
OPEN BRANGUS (DIVISION 1030).....	60
OPEN BRITISH WHITE (DIVISION 1024).....	64
JUNIOR CHAROLAIS (DIVISION 1011) & COMPOSITES (DIVISION 1012) BREEDING HEIFERS.....	67
OPEN CHAROLAIS (DIVISION 1034) & COMPOSITES (DIVISION 1035).....	69
JUNIOR CHIANINA BREEDING HEIFERS (DIVISION 1008).....	72
OPEN CHIANINA (DIVISION 1031).....	74
JUNIOR HEREFORD BREEDING HEIFERS (DIVISIONS 1013 & 1014).....	77
OPEN HEREFORD (DIVISIONS 1036 & 1037).....	79
JUNIOR LIMOUSIN BREEDING HEIFERS (DIVISION 1021).....	81
OPEN MAINE-ANJOU (DIVISION 1038).....	85
JUNIOR MAINETAINER BREEDING HEIFERS (DIVISION 1016).....	88



OPEN MAINTEINER (DIVISION 1039).....90

JUNIOR MINIATURE HEREFORD (DIVISION 1009)..... 93

OPEN MINIATURE HEREFORD (DIVISION 1032)..... 96

JUNIOR RED ANGUS BREEDING HEIFERS (DIVISION 1017).....98

OPEN RED ANGUS (DIVISION 1040)..... 100

JUNIOR PERCENTAGE RED ANGUS BREEDING HEIFERS (DIVISION 1018)..... 103

JUNIOR SANTA GERTRUDIS BREEDING HEIFERS (DIVISION 1010)..... 105

OPEN SANTA GERTRUDIS (DIVISION 1033)..... 107

JUNIOR SHORTHORN BREEDING HEIFERS (DIVISION 1019)..... 112

OPEN SHORTHORN (DIVISION 1041)..... 114

JUNIOR SHORTHORNPLUS BREEDING HEIFERS (DIVISION 1020)..... 117

OPEN SHORTHORNPLUS (DIVISION 1042)..... 119

JUNIOR SIMMENTAL BREEDING HEIFERS (DIVISION 1002)..... 122

JUNIOR SIMMENTAL INFLUENCE BREEDING HEIFERS (DIVISION 1003)..... 124

OPEN SIMMENTAL (DIVISION 1026)..... 126

OPEN SIMMENTAL INFLUENCE (DIVISION 1027)..... 128

SUPREME OVERALL CATTLE DRIVE..... 130





LIVESTOCK SHOW SCHEDULE

WEEK 1

NEW COMPETITION/EVENT/DAY OR TIME

Wednesday, September 11		
8 a.m.	EYO Early Tack Move-In	
Noon	EYO Livestock Arrival Begins	
Thursday, September 12		
9 a.m.	Alfalfa Hay Show Judging	OEH 3
3:30 – 5 p.m.	Angus, British White & Simmental Check-In & In Place	Cattle Office
4 p.m.	Junior Beef Showmanship	Performance Arena
6 p.m.	Old Timers' Showmanship	Performance Arena
7 p.m.	CARDS DUE & IN PLACE: Commercial Heifers & Junior Steers	Self-Check-In
Friday, September 13		
8 a.m.	Junior Angus Show Junior Simmental Show Junior Simmental Influence Show Junior Steer Show	Performance Arena (Ring A)
8 a.m.	Open British White Show Open Angus Show Open Simmental Show Open Simmental Influence Show Junior Commercial Heifer Show	Performance Arena (Ring B)
10 a.m. - 12 p.m.	Goat Skillathon	Barn 3 Auditorium
11 a.m. – 1 p.m.	Market Sheep Classification	Barn 1 Arena (Ring A)
12 p.m. - 2 p.m.	Beef Skillathon	Barn 3 Auditorium
1 p.m.	ALL EYO LIVESTOCK IN PLACE	
1 p.m.	AOB & Brahman Check-In	Cattle Office
1:15 – 1:45 p.m.	Junior Breeding Sheep Check-In	Sheep Office
2 p.m.	Charolais & Brangus Check-In	Cattle Office
2 p.m.	Junior Sheep Showmanship	Barn 1 Arena (Ring A)
2 p.m.	Junior Market & Prospect Goat Showmanship	Barn 1 Arena (Ring B)
3 p.m.	Junior Swine Showmanship Junior Purebred Hampshire Barrow Show Junior Purebred Yorkshire Barrow Show	Barn 8 Arena
3 p.m.	Chianina, Mini-Hereford, & Santa Gertrudis Check-In	Cattle Office
3 p.m.	CARDS DUE: Market Goats, Wether Dams, Market Barrows, Commercial Gilts	Self-Check-In
3 – 4 p.m.	CARDS DUE & REGISTRATION CHECK: Breeding Gilts	Swine Office
4 p.m.	Hereford, Limousin, Maine-Anjou, & MaineTainer Check-In	Cattle Office
5 p.m.	Red Angus & Shorthorn Check-In	Cattle Office



WEEK 1 (continued)
NEW COMPETITION/EVENT/DAY OR TIME

Saturday, September 14		
8 a.m.	Junior AOB Show Junior Brahman Show Junior Brangus Show Junior Chianina Show Junior Mini-Hereford Show <i>(Pre-Juniors included)</i> Junior Santa Gertrudis Show Junior Charolais Show Junior Charolais Composite Show	Performance Arena (Ring A)
Immediately following Junior AOB Show	Open AOB Show Open Brahman Show Open Brangus Show Open Chianina Show Open Mini-Hereford Show Open Santa Gertrudis Show Open Charolais Show Open Charolais Composite Show	Performance Arena (Ring B)
9 a.m.	Junior Market Wether Lamb Show	Barn 1 Arena (Ring A)
9 a.m.	Junior Market Wether Goat Show	Barn 1 Arena (Ring B)
9 a.m.	Junior Market Barrow Show Youth Commercial Gilt Show	Barn 8 Arena
11 a.m.	Open Giant Pumpkin Competition Weigh-Off	Barn 3 Auditorium
1 p.m.	Junior Wether Dam Goat Show	Barn 1 (Ring B)
3 p.m.	CARDS DUE: Prospect Does	Self-Check-In
5 - 7 p.m.	Farmhand Olympics <i>presented by Oklahoma Farm Bureau</i>	Barn 1 Arena
Sunday, September 15		
8 a.m.	Junior Hereford Show Junior Maine-Anjou Show Junior MaineTainer Show Junior Red Angus Show Junior Percentage Red Angus Show Junior Shorthorn Show Junior Shorthorn Plus Show Junior Limousin Show	Performance Arena (Ring A)
Immediately following Junior Hereford Show	Open Hereford Show Open Maine-Anjou Show Open MaineTainer Show Open Red Angus Show Open Shorthorn Show Open Shorthorn Plus Show	Performance Arena (Ring B)
9 a.m.	Junior Market Ewe Show Junior Breeding Sheep Show	Barn 1 Arena (Ring A)
9 a.m.	Junior Prospect Doe Show	Barn 1 Arena (Ring B)
9 a.m.	Youth Breeding Gilt Show	Barn 8 Arena
9 a.m.	Youth Extemporaneous Speech Competition	Barn 3 Auditorium
4 p.m.	Supreme Cattle Drive	Performance Arena



WEEK 1 (continued)
NEW COMPETITION/EVENT/DAY OR TIME

Monday, September 16		
9 a.m.	Open Pygmy Goats - Shows A & B	Barn 1 Arena (Ring A)
9 a.m.	4-H/FFA Dairy Cattle Judging Contest Registration	Performance Arena (Grandstand)
10 a.m.	4-H/FFA Dairy Cattle Judging Contest	Performance Arena
10 a.m.	Open Breeding Sheep Show Regional Natural Colored Wool Growers Sheep & Fleece Show	Barn 1 Arena (Ring B)
5 p.m.	Junior Dairy Cattle Showmanship	Performance Arena
6 p.m.	Goat Milking Experience	Barn 1 Arena
Tuesday, September 17		
8:30 a.m.	Youth Dairy Goat Showmanship Youth & Open Dairy Goats (Jr. Goats)	Barn 1 Arena
9 a.m.	Junior & Open Dairy Cattle Shows	Performance Arena

WEEK 2
NEW COMPETITION/EVENT/DAY OR TIME

Wednesday, September 18		
8:30 a.m.	Youth & Open Dairy Goats (Sr. Goats)	Barn 1 Arena
Thursday, September 19		
9 a.m.	4-H/FFA Livestock Judging Contest Registration	Performance Arena (Grandstand)
10 a.m.	4-H/FFA Livestock Judging Contest	Barn 8 Arena
Friday, September 20		
5 p.m.	Youth Poultry Showmanship	Barn 3 Auditorium
7 p.m.	Open Mini Silky Goat Showmanship	Barn 1 Arena
Saturday, September 21		
8 a.m.	Open Commercial Boer Goats Open ABGA Boer Goats – Day 1	Barn 1 Arena
9 a.m.	Open Mini Silky Goats - Shows A/B/C	Barn 1 Arena
10 a.m.	Open Llama and Alpaca Show	Barn 8 Arena
10 a.m.	Open Poultry Show A	Barn 4
2 p.m.	Open Mini Silky Goats - Shows D/E/F	Barn 1 Arena
7 p.m. (or 1 hour after last class)	Open Llama and Alpaca Show – Costume Contest Classes	Barn 8 Arena
Sunday, September 22		
9 a.m.	Open ABGA Boer Goats – Day 2	Barn 1 Arena
10 a.m.	Open Mini Silky Goats - Shows G & H	Barn 1 Arena
10 a.m.	Open Llama and Alpaca Show	Barn 8 Arena
10 a.m.	Open Poultry Show B	Barn 4



WEEK 1 LIVESTOCK ARRIVAL / CHECK-IN SCHEDULE

More detailed information can be obtained by checking each show's competition guide.

REMINDER:

Gate 7 Hours: September 11: 8 a.m. (TACK ARRIVAL ONLY)
September 11: Noon – 10 p.m.
September 12 – 22: 6:30 a.m. – 10 p.m.

Livestock Show

Office Hours: September 11 – 22: 7:30 a.m. – 7:30 p.m.



Breed	Barn	Earliest Date & Time in Barn	In Place By	Check In Time
Angus	B-4	9/11 @ Noon	9/12 @ 5 p.m.	9/12 from 3:30 - 5 p.m.
AOB Beef	B-4	9/11 @ Noon	9/13 @ 1 p.m.	9/13 @ 1 p.m.
Brahman	B-4	9/11 @ Noon	9/13 @ 1 p.m.	9/13 @ 1 p.m.
Brangus	B-4	9/11 @ Noon	9/13 @ 1 p.m.	9/13 @ 2 p.m.
Breeding Gilts	B-8/9	9/11 @ Noon	9/13 @ 1 p.m.	9/13 from 3 – 4 p.m.
Breeding Sheep (Jr)	B-1	9/11 @ Noon	9/13 @ 1 p.m.	9/13 from 1:15 – 1:45 p.m.
British White	B-4	9/11 @ Noon	9/13 @ 1 p.m.	9/13 @ 2 p.m.
Charolais & Composites	B-4	9/11 @ Noon	9/13 @ 1 p.m.	9/13 @ 2 p.m.
Chianina	B-4	9/11 @ Noon	9/13 @ 1 p.m.	9/13 @ 3 p.m.
Commercial Gilts	B-8/9	9/11 @ Noon	9/13 @ 1 p.m.	9/13 by 3 p.m. (self-check-in)
Commercial Heifers	B-4	9/11 @ Noon	9/12 @ 7 p.m.	9/12 by 7 p.m. (self-check-in)
Hereford	B-4	9/11 @ Noon	9/13 @ 1 p.m.	9/13 @ 4 p.m.
Limousin	B-4	9/11 @ Noon	9/13 @ 1 p.m.	9/13 @ 4 p.m.
Maines (Anjou&Tainer)	B-4	9/11 @ Noon	9/13 @ 1 p.m.	9/13 @ 4 p.m.
Market Barrows	B-8/9	9/11 @ Noon	9/13 @ 1 p.m.	9/13 by 3 p.m. (self-check-in)
Market Ewes	B-1	9/11 @ Noon	9/13 @ 1 p.m.	9/13 from 11 a.m. – 1 p.m. weigh in
Market Wether Sheep	B-1	9/11 @ Noon	9/13 @ 1 p.m.	9/13 from 11 a.m. – 1 p.m. weigh in
Market Wether/Wether Dam Goats	B-1	9/11 @ Noon	9/13 @ 1 p.m.	9/13 by 3 p.m. (self-check-in)
Mini Herefords	B-4	9/11 @ Noon	9/13 @ 1 p.m.	9/13 @ 3 p.m.
Prospect Does	B-1	9/11 @ Noon	9/13 @ 1 p.m.	9/14 by 3 p.m. (self-check-in)
Junior Steers	B-4	9/11 @ Noon	9/12 @ 7 p.m.	9/12 by 7 p.m. (self-check-in)
Red Angus	B-4	9/11 @ Noon	9/13 @ 1 p.m.	9/13 @ 5 p.m.
Simmental & Influence	B-4	9/11 @ Noon	9/12 @ 5 p.m.	9/12 from 3:30 - 5 p.m.
Santa Gertrudis	B-4	9/11 @ noon	9/13 @ 1 p.m.	9/13 @ 3 p.m.
Shorthorns	B-4	9/11 @ Noon	9/13 @ 1 p.m.	9/13 @ 5 p.m.
Alfalfa Hay Show	OEH3	9/11 @ 10 a.m.	9/11 @ 3 p.m.	9/11 by 3 p.m.
Giant Pumpkin Weigh-Off	B3A	9/13 @ 6 p.m.	9/14 @ 9 a.m.	Upon arrival
Youth Extemporaneous Public Speaking	B3A	9/15 @ 8 a.m.	5 min. before speech time	Upon arrival



ALL ANIMALS ARE RELEASED AFTER THE BREED SHOW/COMPETITION IS COMPLETE.
THERE WILL BE NO RELEASE CARDS IN 2024.



WEEK 2 LIVESTOCK ARRIVAL / CHECK-IN SCHEDULE

More detailed information can be obtained by checking each show's competition guide.

REMINDER:

Gate 7 Hours: September 12 – 22: 6:30 a.m. – 10 p.m.

Livestock Show Office Hours: September 11 – 22: 7:30 a.m. – 7:30 p.m.



Breed	Barn	Earliest Date & Time in Barn	In Place By	Check In Time
Boer Goats & Commercial Does (Open)	B-1	9/19 @ 6 p.m.	9/20 @ 4 p.m.	9/20 from 1 – 6 p.m.
Breeding Sheep (Open)	B-1	9/14 @ 9 a.m.	9/15 @ Noon	9/15 from 1 – 4 p.m.
Dairy Cattle	B-4	9/14 @ Noon	9/15 @ 5 p.m.	9/15 @ 5 p.m.
Dairy Goats	B-1	9/16 @ Noon	9/16 @ 6 p.m.	Upon arrival
Llamas/Alpacas	B-8	9/19 @ 2 p.m.	9/20 @ 10 p.m.	9/20 by 10 p.m.
Mini Silky Goats	B-1	9/19 @ Noon	9/20 @ 4 p.m.	9/20 from 4 – 5 p.m.
Natural Colored Wool Sheep	B-1	9/14 @ 9 a.m.	9/15 @ Noon	9/15 from 1 – 4 p.m.
Poultry	B-4	9/20 @ 8 a.m.	9/20 @ 2 p.m.	Upon arrival
Pygmy Goats	B-1	9/14 @ 8 a.m.	9/15 @ 9 p.m.	9/15 from 2 – 6 p.m. OR 9/16 from 8 – 8:30 a.m.

**ALL ANIMALS ARE RELEASED AFTER THE BREED SHOW/COMPETITION IS COMPLETE.
THERE WILL BE NO RELEASE CARDS IN 2024.**



PARTICIPANT GENERAL RULES & INFORMATION

ALL EXHIBITORS ARE RESPONSIBLE FOR BEING AWARE OF AND ADHERING TO ALL RULES. ENTRY IN ANY EVENT/SHOW/DIVISION CONSTITUTES AS YOUR AGREEMENT TO ABIDE BY ALL RULES/GUIDELINES AS PROVIDED HEREIN OR BY VERBAL INSTRUCTION/REQUEST MADE BY ANY OKLAHOMA STATE FAIR STAFF, OFFICIALS AND/OR SUPERINTENDENTS.

ADMINISTRATIVE RULES AND REGULATIONS

1. Oklahoma State Fair, Inc. (hereinafter referred to as OSF), through its authorized officials, reserves the final and absolute right to interpret and enforce its own rules and regulations, and to settle and determine all matters, questions and differences connected with or incidental to the Oklahoma State Fair (OSF).
2. OSF reserves the right to amend or add to these rules, as they deem necessary. In the event of a conflict regarding general or special rules, the latter will govern.
3. No dogs or other pets are permitted at OKCF, whether on a leash or not. Only bona fide service dogs, trained animals in scheduled acts, OSF competitions and police dogs are allowed. Violations could result in a \$50 fine, impounding of the animal and/or expulsion from the OSF.
4. OSF does not permit the use of balloon displays, inflatable decorations, public address systems, electronic amplifiers, gongs, bells, and other noisy instruments without prior approval. Distribution of helium-filled Mylar balloons is not allowed under any circumstances.
5. No person will be permitted to distribute or post advertising material, handbills, fliers, or heralds at OKCF without prior approval from the OSF administration, and then only within the designated space. OSF can demand the removal of any advertising matter it considers objectionable.
6. All space is owned and designated by OSF. Management reserves the right to reassign any space, stall or pen not occupied by the exhibitor on any specified date. No exhibitor will be allowed to sublet or sell any space, privilege, stall, or pen without written permission from the OSF. No exhibitor will be allowed to sell or trade entries with exhibitors not entered in the show.
7. Admission each day requires the display and verification of an outside gate admission ticket or armband purchase. Re-entry requires a hand stamp and the armband or ticket stub.
8. Failure to comply with these rules and regulations will cause forfeiture of premiums and privileges and be considered sufficient cause to bar said exhibitor from future participation at the OSF.
9. Firearms: Per Oklahoma State Statute Title 21, Section 1290.22 (D) 3, carrying a concealed or unconcealed firearm is prohibited at the OKC Fairgrounds during the Oklahoma State Fair. This restriction extends to any person, regardless of their professional licensing, occupation, or jurisdiction.
10. OSF reserves the right to eject or cause to be ejected from OKC Fairgrounds any person(s) it deems objectionable or in violation of any applicable laws, rules or regulations in its sole discretion.
11. Security screening measures and special policies are in effect. Anyone on property for any purpose is subject to and must comply with all posted measures and policies whether provided at entry points, on the OSF website, in any written materials or as verbally issued by OSF Management or designated security personnel. Measures and policies are subject to change without notice.
12. A youth admissions policy will be in effect. Youth under the age of 18 will be required to be accompanied by a responsible person at least 25 years of age or a parent or legal guardian. Youth in official, sanctioned OSF activities may be considered as accompanied by a teacher, chapter leader, extension agent, contest superintendent/official, producer/promoter or sponsor as applicable, regardless of age or familial relation. Youth in these activities should enter the specified gate as instructed to avoid confusion with public/attendee policies at the general admission gates. Youth may be asked to identify if they are involved in these sanctioned activities when away from activity locations; please be prepared to identify the specific activity if necessary to any security officials.

EXHIBITOR'S WAIVER AND RELEASE OF LIABILITY

By completing and submitting any/all entries into any OSF competition, all individuals associated with any contestant, exhibitor, owner, associate, assistant, guest and/or animal(s) hereby releases, discharges and agrees to indemnify Oklahoma State Fair, Inc., the City of Oklahoma City, and the City of Oklahoma City Public Property Authority (and all of their officers, directors, members, managers, agents, representatives and employees) ("Indemnified Parties") from



any and all losses or expenses of any kind, civil penalties, crimes, and causes of actions (including cost for defense, settlement and attorney fees) arising from or related to (1) death or bodily injury to any person, (2) destruction, damage, loss of theft of any property, (3) any violation of any law or (4) any other claim, cause of action, damage or expense, which results from or arises out of any act or failure to act, claim, demand or action arising from or by reason of personal injury that may occur to any associated individual(s) or animal(s) or properties entered or attending this Event being held at OKC Fairgrounds (OKCF), whether caused by the actual or passive negligence of the Releases, while aforementioned individual(s) are at OKCF and/or competing, observing, working in, or for any purposes participating at the Oklahoma State Fair. All associates as mentioned herein voluntarily agree to the release and waiver of liability and indemnity agreement as indicated by their submission of entries and their presence at the OKCF. All involved individuals are aware of and understand Oklahoma Statutes, Section 50 of Title 76 pertaining to the Oklahoma Livestock Liability Limitations Act. The person submitting these entries, therein agrees to accept authority to act as agent for actual and/or recorded owner(s) of any/all animal(s) being entered, if applicable, and, in doing so, indicates acceptance of all rules, regulations, liability limitations for all individuals so named as owner, trainer, agent, exhibitor, rider, handler, groom, guest and/or showman. The person submitting these entries accepts responsibility and verifies accuracy of all information provided herein.

This release and waiver shall be governed by and construed in accordance with the laws of the State of Oklahoma.

NON-LIABILITY TO EXHIBITORS AND PATRONS

1. All property of every character entered for competition, display or any other purpose, or brought to OKCF, by any person, shall be subject to the rules and regulations prescribed by OSF.
2. In no case, shall the OSF, its Board of Directors, officers, agents, representatives, servants, or employees be held responsible for any person coming to OKCF for damage, injury, death or disability by disease, theft, or any other cause.
3. OSF hereby refuses to assume any responsibility for the safety, as bailee or otherwise, of any property brought to OKCF.
4. If the property owners, or others interested in the property, desire protection against loss, damage or injury from fire, or any other cause, must make their own arrangements and pay for such insurance.

CLAIMS FOR INJURY

1. OSF expressly refuses to assume any liability for injuries to any patron coming to OKCF, and no claims for injury to any person or property shall ever be asserted, or suit initiated or maintained against OSF, its Board of Directors, officers, agents, representatives, servants or employees for said cause by any person having license or privilege to exhibit at OKCF or occupying any space thereon, and it is part of the consideration for such license or privilege that such claims for damage are specifically waived.
2. If any damage, loss or injury to person or property shall be caused by reason of negligence or willful act of any person, firm or corporation, other agent, representatives, servants, or employees having license or privilege to exhibit on OKCF property. OSF shall, in no manner, be responsible therefore, and in case to be subjected to any expense or liability, all persons causing same or liable therefore shall indemnify the OSF.

TRAFFIC/VEHICLE REGULATIONS

1. Notice is hereby specifically given that in admitting vehicles to OKCF, whether those of exhibitors or patrons, and in permitting the bringing of any other property to OKCF, OSF does not assume any responsibility therefore, or accept the custody thereof, nor assume the personal control thereof in any manner.
2. No motorcycles, ATV's, bicycles, skates, segways, skateboards, rollerblades, scooters or any other powered or unpowered device of a similar nature will be permitted into the OSF operating area (except for ADA needs). Use of individual/private owned golf carts or other similar motorized transport within the OKC Fairgrounds gates is strictly prohibited. Minors without a valid driver's license are not allowed to operate any motorized vehicle.
3. Proper credentials are required at all times for access to parking and inside the OKCF.
4. Passenger vehicles and trailers will be directed to the appropriate parking facilities. Vehicles parked in unauthorized areas will be reported to OSF police and subsequently towed and/or impounded. The owner or driver may be required to pay towing charges to recover the vehicle.

REMAINING ON GROUNDS OVERNIGHT

1. Overnight parking for motorhomes, recreational vehicles or living quarter trailers is restricted to the RV lots at OKCF. Please visit the OKCF website for current information.



LIVESTOCK SHOW RULES & REGULATIONS

EXHIBITOR SHOW ELIGIBILITY

1. **OPEN SHOW EXHIBITOR ELIGIBILITY:** Shows designated as “Open” are open to all exhibitors of any age and any state residence.
2. **JUNIOR SHOW EXHIBITOR ELIGIBILITY**
 - a. All Junior Show exhibitors, other than the divisions with exceptions noted below, must be a bona fide member of an official 4-H Club or FFA chapter in the United States.
 - b. Junior and youth exhibitors may enter the open shows, for those breeds offering open shows, by filling out the appropriate forms and payment of applicable fees, except where otherwise noted. See the appropriate open division competition guide for entry fees, class schedules, etc.
 - c. **4-H Eligibility:** Youth may enroll in 4-H on August 1 if they are 8 AND in the 3rd grade on September 1. If they turn 8 after September 1 and are in 3rd grade, they will not be eligible to enroll in 4-H until the next 4-H year, but they may participate as a Cloverbud. When a child turns 9, they may join as a 4-H member regardless of grade level. 4-H membership ends on July 31 following the completion of the 12th grade, equivalency of 12th grade, GED or having reached the age of 19 on or before September 1, whichever comes first. Graduated high school seniors may complete their 4-H career by exhibiting in the fall fairs. A 4-H member’s enrollment status must have been “active” the previous year to exhibit in the fall fairs.
 - d. **FFA Eligibility:** Any student in grades 8-12 must be regularly enrolled in a year-long course of study in agricultural education at school in order to be eligible to participate in any FFA activity. Students in the seventh grade are not eligible for FFA membership in Oklahoma.
 - e. **Junior Show Exceptions:**
 - i. Division 1007 Junior Brangus: Refer to age restrictions as defined by the International Junior Brangus Breeders Association (IJBBA) rules available at <https://juniorbrangus.com/>.
 - ii. Division 1009 Junior Miniature Hereford Refer to age restrictions as defined by the American Hereford Association (AHA) rules available at <https://hereford.org/>
 - iii. Divisions 1019 & 1020: Junior Shorthorn/ShorthornPlus: Refer to age restrictions as defined by American Junior Shorthorn Association (AJSA) rules available at <https://juniorshorthorn.org/>.
 - iv. Divisions 1218-1219 & 1236-1241: Regional Natural Colored Wool Growers (NCWGA) Show: Refer to age restrictions as defined by the NCWGA rules available at <https://ncwga.org/>
3. **YOUTH SHOW EXHIBITOR ELIGIBILITY:** Youth do not have to be a 4-H or FFA member to participate. Youth must be no older than 19 years old by September 1.
4. Youth who have been declared ineligible to participate in extracurricular activities by their local school administration will be declared ineligible to participate in OSF shows. Youth who are eligible on the first day of the show will be considered eligible through the duration of the OSF. Similarly, youth who are considered ineligible the first day of the OSF will be considered ineligible for the duration of the show. If an exhibitor is ineligible to participate in the OSF for any reason, including rules of the Oklahoma Secondary Schools Activity Association (OSSAA), the animals owned by the exhibitor are also ineligible. Ineligible youth who participate in the show, forfeit all show premiums and awards, and will be subject to disciplinary action as provided by the local school policies. It will be the responsibility of the local school administration to notify OSF management if a particular student is ineligible to participate.
5. **Attire:** It is expected all exhibitors dress neatly with pride and in tradition with each show/division when presenting their animal(s). Exhibitors who are 4-H/FFA members showing in any division must dress in clean pressed jeans, clean shirt with collar and club emblem (4-H/FFA). 4-H/FFA jackets are acceptable but not required. T-shirts and headwear are not allowed. No 4-H/FFA emblem can be worn by an exhibitor not enrolled in 4-H/FFA.

ANIMAL OWNERSHIP ELIGIBILITY

1. Junior and youth livestock exhibitors must have continuously owned, and personally cared for, their animals since **July 1** of the current year for all breeding beef, dairy, sheep, swine, and goats.
2. For all breeding animals, exhibitors must have registration papers in their own name and be able to produce the originals, no copies. Registration papers must be transferred to the exhibitor’s name by **July 1** of the current year.
3. Any animal that has been sold at a premium auction at any show preceding OSF is not eligible to be exhibited.
4. Animals that are owned jointly or fed on a partnership basis with an adult are not eligible to show in the junior or youth livestock shows at the OSF. 4-H/FFA exhibitors must be the sole owners of any animal they show in the junior or youth livestock shows.

ENTRY INFORMATION & RULES

ENTRY DEADLINES/PROCEDURES

1. The online entry process will open **August 1, 2024** and **close at 11:59 p.m. on September 11, 2024** and all entries must be processed online. However, entries are accepted until the close of check-in for the breed/species show (see rule #4 below).
2. **Entries processed and paid for between August 1 – August 25 at 11:59 p.m. will incur no late fees.**
 - a. Any changes, unpaid balances or additions made after August 25 to entries previously submitted will be subject to additional late fees as noted below.
3. **Entries made after August 25 will incur late fees AND will not receive complimentary admission or parking passes.** See the following section [“Livestock Show Fees”](#) for the breakdown of entry fees.
4. Starting September 12, late entries must be submitted via hard copy/entry forms complete with all necessary paperwork and fees directly to the Livestock Show office. No entries will be accepted after check-in closes of the intended show.
5. **Deadline Exceptions for Other Agricultural Competitions:** See specific competition guides and information for Alfalfa Hay Contest, Open Giant Pumpkin Competition, Youth Extemporaneous Speech Contest, **Open Poultry**, and Ag Skillathons.
6. All fees associated with all entries in all shows must be paid via acceptable credit card at the time entries are submitted on ShoWorks. Checks will no longer be accepted.
7. Breed Sanctioning Additions: OSF reserves the right to accept additional entries to attain breed sanctioning rules. Additional fees may apply.

ENTRY REQUIREMENTS

1. A legible and accurate **W-9 form** must be submitted to the Livestock Show Office on or before **December 15** for all payees who anticipate cumulative premiums that may exceed \$599. It should be made clear as to which exhibitor the form is to be associated. The W-9 form must be filled out according to who will be receiving the money (i.e., exhibitor, parent/guardian). Oklahoma State Fair, Inc is not responsible for procuring this document. Premiums may be forfeited if a correct form is not received by the deadline. Options to return your completed W-9:
 - **Fax** to the attention of the Livestock Office at 405-948-4129
 - **Mail** to: Oklahoma State Fair; Attn: Livestock Office, 3001 General Pershing Blvd, OKC, OK 73107
 - **Upload** here: <https://okstatefair.wufoo.com/forms/m1w8gyed1z0klrj/>
 - Present **in person** to the Livestock Show Office or Administration Building.
2. Any outstanding balance due to denied credit card payments must be paid via cash, cashier's check, or money order. OSF has the right to ban any exhibitor from future participation should there be a continuous problem.
3. Exhibitors make entries with the distinct understanding that their stock must be brought to the show ring for judging at the request of the superintendent or announcer. Any exhibitor refusing to do so, without just cause, when requested by the superintendent in charge, may forfeit any premium money previously won, and may also be required to remove their stock from OKCF within six (6) hours, after such refusal, possibly barring them from further showing at the OSF.
4. Entry into any OSF event/show automatically authorizes the use of any photographs, videos, audios, cablecasts, or other likenesses, procured while in attendance, of any individual or group associated with any livestock/animal so entered or involved in competition or exhibition at the OSF. Exhibitors are not allowed access to the static photographer's backdrops or stations without prior receipt of express permission from the appropriate OSF contracted photographer.





ENTRY REFUNDS

1. Refunds for voluntary scratched or canceled entries will not be granted. Desired refunds for entries scratched or canceled due to exhibitor or animal injury or illness must be submitted on the appropriate cancellation form, to the livestock show office no later than 4 p.m. on the day prior to the first affected class/show. (Contact OSF Livestock Show Office for the appropriate form.) No refunds will be issued for processing fees, stalls, pens, space and/or admission tickets. For refunds of entry fee overpayment: refunds on entry fees will be considered with completion and submission of OSF Credit Refund Request form. No refunds of less than \$10 will be issued.

ARENA/BARN RULES

1. OSF management will assign all stalls. Exhibitors making entries and not exhibiting will forfeit all fees paid for stalls, pens, space, or admission tickets. No stalls will be used for any purpose other than to stall competing livestock and those stalls that have been assigned to accommodate breed association booths. **Exhibitors placing animals or equipment in any stalls not assigned specifically by OSF management may be expelled from the property, forfeiting any fees paid.** Management reserves the right to return entries when stall or tie out numbers are full.
2. It is permissible for exhibitors to bring their own feed and/or bedding, only straw or coarse shavings, but absolutely no deliveries, bulk or otherwise, from any other supplier may be made to OKCF during the OSF.
3. For your convenience, **feed and bedding** is available at OKCF. Feed and Bedding is located west of Barn 7 and Gate 7. Call the Feed and Bedding office (405-948-6786) for current prices.
4. The use of electric, open flame or space heaters is prohibited. Cooking or any heat/flame food preparation is not allowed in the barns.
5. All fans used in the livestock area are to be attached in the following manner:
 - a. Beef/Dairy: All fans must be hung securely above the tie area or on the stall. No fans will be allowed to operate from the center aisle or side aisle alley.
 - b. Swine/Sheep/Goats/Other: Fans must be attached to the pens or on a pedestal in the pen. No fans will be allowed to operate from any position in the center aisle or in the side alley aisle. There will be no cords across the center aisle and the user must tape down any cords used in the alley.
 - c. Personal Port-a-Cools are prohibited.
6. Any electrical equipment used in the barns must conform to manufacturer's specifications. Management strongly urges the use of fans with a three-wire ground plug. All electrical cords must be Underwriters Approved (UA).
7. Any form of penetrating nails, staples, tacks, screws, wire, fasteners, etc., as well as permanent tape, adhesives, glues, paints, or other markers/marketing materials is prohibited. Any damage or alteration caused by the use of any of these types of items will be charged to the exhibitors and may be cause for expulsion from OKCF. Flyers, advertisements, or any other documents cannot be posted anywhere other than on the specific bulletin boards in the barns, other than those for exclusive use by OSF management.
8. Management will assign tie outs for beef cattle in designated areas only, as space allows.
9. Wash animals in assigned and designated wash racks only. OSF staff and management will indicate appropriate wash racks for each species. Do not wash animals in stalls, walkways, streets, or any other non-designated area.
10. Taking animals into wash racks not allocated to a specific species or failing to remove animals from any arena/stall area and/or wash rack when so instructed will be considered unacceptable action/behavior and subject to immediate expulsion from the OKC Fairgrounds and possible future ban from the Oklahoma State Fair competitions.
11. Transfer animal waste from the stall to poly carts and return poly carts to the main aisle, if moved. Immediately remediate any spills of animal waste during the transfer process and place all spilled animal waste in bins.
12. OSF is committed to maintaining a tobacco-free environment in all its buildings, barns, and arenas. The use of all tobacco products (including cigarettes, electronic cigarettes, cigars, pipes, and smokeless tobacco) is prohibited except in specifically designated areas.





EXHIBITOR DUTIES and PRIVILEGES

1. The use of any drug or chemical compound that is not approved by the FDA for use in meat animals is prohibited. The illegal administration of approved drugs and compounds is also prohibited. All animals entered in the OSF are subject to blood, urine, and tissue tests by the OSF, FDA and USDA for illegal substances and substances that exceed the acceptable levels established by the USDA, FDA, FARD and EPA. A positive test will result in disqualification.
2. The exhibitor will assume full responsibility for any violation of regulations related to drugs and medications to include withdrawal times and the condemnation of carcasses due to drug rule/regulation violations.
3. Exhibitors are required to keep their spaces or stalls clean. All trash must be placed outside the buildings in a designated area. The aisles and passageways must be kept clear. No demonstrations, trophies, decorations, signs, banners, advertising material or exhibits of any kind are allowed in the aisles or public passageways.
4. If it is ascertained that any exhibitor has made, or caused to be made, any false statement regarding any exhibit, or if any exhibitor shall attempt to interfere with the judges in the performance of their duties, he/she shall be excluded from competing or exhibiting.
5. **Objectionable or disrespectful persons or behavior:** OSF reserves the right to eject or cause to be ejected from OKC Fairgrounds any person(s) it deems objectionable or in violation of any applicable laws, rules or regulations in its sole discretion. These actions may also cause the exhibitor to be banned from entering future Oklahoma State Fair competitions. Unacceptable behaviors include but are not necessarily limited to: a) Entering competition arenas/classes without being duly entered b) Disrespecting, ignoring or failing to follow instructions or directions given by OSF staff, officials, judges and/or superintendents c) causing undue confrontation with OSF staff, officials, judges, superintendents and/or other exhibitors. OSF management may prohibit an exhibitor or exhibitor's employee from competing or exhibiting due to any rude conduct toward an award committee, judge, superintendent, or any official of the OSF.



PREMIUMS and AWARDS

1. All classes **with one/single entry (entered, shown, and judged) will be eligible for the class entry/per head fee (only) as premium whenever a Premium is indicated.**
2. Premium payouts vary by species/breed. See the specific breed information in the division listings. See applicable aforementioned rules with regard to submission of W-9s.
3. In paying premiums, no evidence of award will be recognized unless the judge and superintendent have properly signed the judging results.
4. Premiums will only be awarded to classes in the premium list and as noted.
5. The judge's decision shall be final, and no appeal will be considered except in case of protest.
6. It is the responsibility of the payee to file, in writing, a claim for lost or incorrect awards/premiums/prize money no later than November 1, 2024. It is also the exhibitor/payee's responsibility to ensure the livestock office is in receipt of a valid and legible W-9 prior to the end of the OSF. Prize money in excess of \$599 will not be processed or paid without a valid W-9 being on file in the livestock show office.
7. Exhibitors will not be allowed to enter the ring with an outstanding debt or without being duly and officially entered and their account being paid in full. Any exhibitor failing to abide by this rule will forfeit any awards or premiums and will be subject to disciplinary action and ban from entering future Oklahoma State Fair competitions. In the event that an exhibitor does show while having a balance due on their account. OSF reserves the right to deduct money owed from any premium money the exhibitor may be awarded.

DETERMINING BREED SHOWS

1. **MAINTAINING A BREED SHOW:** Breed shows having less than ten (10) entries for two consecutive years will show in AOB division, if applicable, the following year. If an AOB division is not in the show, one will be created or the breed may be removed from the Livestock Show.
2. **TO MAKE A NEW BREED SHOW:**
 - a. **Current Shows in AOB:** Breeds in the AOB division having ten (10) or more entries for two consecutive years will have their own breed show division the following year.
 - b. **New Shows:** Individuals/groups/associations interested in having a new breed show must submit an inquiry to the Livestock Show Office.



PROTESTS AND APPEALS

1. Any protest must be made in writing and accompanied by a deposit of \$250, which will be forfeited if the protest is not sustained. Protests must be filed with the OSF management within five (5) hours after the award was made. The award is considered “made” when a ribbon or premium card is placed.
2. Protests must contain at least one (1) specific charge, stating at length the facts or rule violated. The protest must list witnesses, with contact information, to substantiate the charge.
3. Management will not consider any complaint or appeal based upon the statement to the effect that the judge(s) are incompetent or have overlooked an animal or article.
4. The right of an exhibitor to appeal the decisions of a judge to management will lie only when it is charged that the award has been made in violation of the rules governing the exhibit, or when it is charged that the decision of the judge(s) has been influenced or interfered with by another.
5. All questions, disputes or differences not provided for under these rules shall be referred to management, whose decision shall be final.

FIRE REGULATIONS

The area around the exhibit buildings and barns must be kept free of motor vehicles. Roping off or blocking of aisles in the barns is prohibited. This includes blocking aisles with drapes or other obstructions. Exit doors shall not be blocked with any type of equipment (generators, hay, vehicles) even if overhead doors are open. No combustible materials are allowed in any barn. Designated fire lanes must be kept clear. Vehicles parked in unauthorized areas will be towed away and subject to recovery of the towing fee from the owner.

OKC CITY FIRE MARSHAL'S OFFICE SPECIAL EVENTS FIRE AND LIFE SAFETY FOR LIVESTOCK:

1. There shall be NO plastic or vinyl material in the barns, covering for stalls, or used for temporary security of retail vendor booths.
2. NO TWO (2) CONTINUOUS STALLS PER AISLE, SHALL BE COVERED AT ANY TIME.
3. Only stalls for tack storage, entertainment, or resting can be covered on the top, and will require a working smoke detector. (See #4)
4. The stalls can only be covered in a red rosin construction grade paper or butcher block paper, cheesecloth, either regular or restaurant type grade, or 100% cotton sheet.
5. Any stalls that are covered containing electrical appliances, (refrigerator, microwave, coffee pots) are required to have an operating smoke detector.
6. Any aisle space between stalls can be covered only if equal open space to material does not exceed **4 feet**. If your material is maximum **4 feet**, then the open space between the materials shall be a minimum of **4 feet**.
7. Combustible storefront or stall fronts **shall** be treated in ACCORDANCE WITH NFPA 701 to make them flame retardant and a certificate or similar proof is supplied to the Fire Marshal's Office prior to its application. Material that is being treated by the user must be done in the presence of an Inspector from the OKC Fire Marshal's Office.
8. No portable heaters of any type are allowed in the Oklahoma City Fairgrounds livestock facilities.
9. Awnings shall not extend out from stalls any further than **4 feet**.
10. **NO** tents or canopies are allowed inside the barns, arena, or livestock areas, unless they are NFPA 701 certified. This includes but is not limited to EZ-UP style pop up tents.
11. **NO SMOKING** will be permitted in any arena(s) or Livestock area(s) or barns.
12. **NO** hay, straw, shavings, or similar combustible materials used for decorations are permitted within any facility unless they have been treated in ACCORDANCE WITH NFPA 701 to make them flame retardant and a certificate or similar proof is supplied to the OKC Fire Marshal's Office prior to its application. (Hay or straw for animals is permissible and can be kept in stall areas for feeding and/or bedding).
13. Combustible trash shall be removed at least once a day during the period the arena/exhibit is occupied.
14. **NO PROPANE CYLINDERS** that have LPG in them are allowed inside any public assembly area without approval/permit from OKC Fire Marshal's Office.

Major Gary Jackson
Sr. Inspector-Special Events
Oklahoma City Fire Marshal's Office
Office: 405-297-3418
Email: gary.jackson@okc.gov



LIVESTOCK SHOW FEES

LIVESTOCK COMPETITIONS ENTRY FEES	
DESCRIPTION	FEES
Processing Fee (per exhibitor)	\$15
^Late Entry Fees (per exhibitor for entries made after August 25)	
Late Fee #1: August 25 – September 11	\$150
Late Fee #2: September 11 until check-in closes	\$200
Entry Fees	
Junior Steers Open Breeding Beef Cattle Open Dairy Cattle	\$40/Head
Junior Commercial Heifers Junior Breeding Beef Cattle Junior Dairy Cattle	\$35/Head
Junior Market/Prospect Goats Junior Sheep Junior/Youth Swine Open Llama/Alpaca Show <i>(per applicable class - see individual guide for show fees)</i>	\$25/Head
Open ABGA Goats Youth & Open Dairy Goats Open Pygmy Goats Open Sheep	\$20/Head
Miniature Silky Does/Bucks	\$15/Head/Show
Miniature Silky Wethers	\$5/Head/Show
Group Classes – All Shows	\$15/Group Entry
Poultry (Double Show)	\$6/Head
All Showmanship Divisions/Classes Ag Skillathons (Beef and Goat)	FREE
<p>Notes:</p> <p>^ Entries processed after August 25 will not be eligible to receive complimentary or purchase additional admissions or parking passes. Exhibitors will need to purchase parking and admission tickets online or at the gate upon arrival.</p> <p>Deadline Exceptions for Other Agricultural Competitions: See specific competition guides and information for Alfalfa Hay Contest, Open Giant Pumpkin Competition, Youth Extemporaneous Speech Contest, Open Poultry, and Ag Skillathons.</p>	

AG SKILLATHONS & SHOWMANSHIP ENTRIES

Participants can enter Ag Skillathons (Beef & Goat) or showmanship divisions by **registering online via QR code or link** provided on division competition guide. These will be separate entries from ShoWorks. There are no entry fees, late entry fees or a processing fee for participation in these events. See individual competition guides for more information.



NON-LIVESTOCK COMPETITIONS ENTRY FEES	
DESCRIPTION	FEES
Processing Fee (per exhibitor/grower or team)	\$15
^ Entry Fees	
Youth Extemporaneous Public Speaking Contest	\$10/speaker
Giant Pumpkin Weigh-Off Competition (Non-member)	\$10/grower or team
^ Late Entry Fees	
Giant Pumpkin Weigh-Off Competition (Non-member)	\$10/grower or team
<p>Notes: ^ Entries processed after August 25 will not be eligible to receive complimentary or purchase additional admissions or parking passes. Exhibitors will need to purchase parking and admission tickets online or at the gate upon arrival.</p>	

OPTIONAL/ADDITIONAL FEES	
DESCRIPTION	FEES
Animal Substitution Fee	\$10/animal
Cattle Tie-Out Fee	\$20/tie-out
Cattle Equipment Permit (Grooming Chute)	\$25/permit
Goat/Sheep Equipment Permit (Grooming Stand)	\$15/permit

OPTIONAL/ADDITIONAL FEES

- Equipment Permits: One (1) equipment permit for their grooming equipment (i.e. grooming chute or stand) will be granted to each exhibitor with their entries.**
 - If an exhibitor brings additional grooming equipment, then a permit will need to be purchased for each additional chute/stand.
 - Exception: Cattle fitter guards are permissible for use within the stall space allocated to the exhibitor. No equipment permits necessary.
- Permits for grooming equipment(s) will be distributed to exhibitors when they pick up credentials. Exhibitors who bring additional grooming chutes/stands and fail to purchase an equipment permit will be responsible for payment before the show. If payment is not collected, exhibitors will forfeit the cost from premiums. Permits must be displayed/affixed on the equipment.
- Animal Substitutions:** Unless otherwise defined in the individual breed/species competition guide, the following policies apply to substitution of entries:
 - Must be submitted in writing with the completion of a substitution form and payment of fees.
 - Substitutions will only be accepted for animals of the same breed/species, gender and owned by the same exhibitor/owner as indicated on the original entries. Proof of ownership and substitution fee must be submitted to the livestock show office no later than 4 p.m. on the day before the affected class.
- Cattle Tie-Out Fee:** Exhibitors who would like to tie-out their cattle will need to purchase a permit and use the designated space allotted to them by OSF. One permit is good for one animal from September 11 - September 15.
 - Exhibitors who tie-out but did not purchase a tie-out space will need to relocate their cattle back to their show stall space and will be responsible for cleaning up the tie-out space used.



EXHIBITOR ADMISSION INFORMATION

- Armband(s), according to the scale below, will be issued to each exhibitor paid in full for entries in open, junior or youth livestock shows.
 - EXCEPTIONS:** Alfalfa Hay Contest, Open Giant Pumpkin Competition, Youth Extemporaneous Speech Contest, **Open Poultry**, and Ag Skillathons. See individual Competition Guides for admission information.
- Armbands must be worn by the exhibitor for entry through Gate 7. Loose, damaged, or non-fitted armbands will NOT be accepted for entry. Lost armbands will not be replaced. Armbands are dated and good for admission, and re-admission, through the appropriate gates during the dates printed on the band. The armband admission scale is per exhibitor, not per junior, youth, or open show:

ARMBAND ADMISSION SCALE		
1	head entered:	1 armband
2 to 3	head entered:	2 armbands
4 to 5	head entered:	3 armbands
6+	head entered:	4 armbands

EXHIBITOR FAIR ADMISSION INFORMATION

Fair admissions can be purchased through the OSF Box Office (via online or on-location) in advance or at the gate. OSF advance tickets are available for purchase prior to opening day with regular pricing starting opening day.

SAVE MONEY
by checking
[Hours & Admissions | OK State Fair](#)
for our **special discount days** and
save on admission!

Purchases made through OSF Box Office will be received via e-ticket. Therefore, the Livestock Office will no longer be selling admissions in addition to entries. Our staff hopes the e-ticket option will be easier for exhibitors to receive and use admissions while at the OKC Fairgrounds.

The following credentials will be available for purchase **with entries before August 25** and will not be available after this deadline:

LIVESTOCK SHOW OFFICE PURCHASES	
<i>(Available for purchase prior to 8/25)</i>	
Exhibitor Armband (Week 1 - cap of 400 for sale, Week 2 - cap of 100 for sale) <i>(limit two (2) additional armbands per week of competition per exhibitor)</i>	\$35
Additional Exhibitor Parking Pass <i>(limit one (1) additional pass per week of competition per exhibitor per week of competition(s) entered; good for any paid permit parking lot, including Exhibitor Trailer Parking Lot)</i>	\$20



ARRIVAL/PARKING INFORMATION

1. Upon review of entries and close of the first deadline, exhibitors will receive an email regarding arrival and parking information to the email address provided with entries. Check your inbox and spam folders for an email address with @okstatefair.com for confirmation and arrival instructions.
2. Animals duly entered in the OSF can be brought to OKCF via Gate 7 by arriving at Portland and Black Gold (3466 Black Gold Drive, Oklahoma City 73107).
3. Gate 7 Operating Hours:
 - a. September 11, noon until 10 p.m.
 - b. September 12 – 22, 6:30 a.m. until 10 p.m.
 - c. Early tack arrival for the first weekend of shows can begin Wednesday, September 11, 2024 at 8 a.m.
There will be NO ANIMALS allowed to enter Gate 7 between 8 a.m. to noon.
4. **MANDATORY:** Valid health papers, as required for each species, must be presented to the Animal Health Inspectors upon arrival at Gate 7. No animals will be allowed entrance without said documentation and inspection. Check the [“Health & Sanitary Regulations” section](#) as well as the specific competition guides for more information on animal health requirements.
5. Only vehicles with entered animals or a one-time delivery of heavy equipment will be allowed through Gate 7. Please do not contribute to the congestion surrounding the barns by attempting to drive in with passenger vehicles.
6. **Exhibitor parking passes** are offered one (1) per registered exhibitor and are for parking of one (1) vehicle with trailer in the exhibitor parking area south/west of the barns or without a trailer, vehicle only, in any other permit/paid lot. This permit is not good for gate admission, and it does not guarantee a parking place and will be issued for the period of time surrounding the dates of entered exhibition only. Subject to availability and rules as stated on the hangtag. Visit <https://okstatefair.com/information/parking-and-trams> for additional parking information.

AG TEACHER/LEADER ADMISSION

1. OSF provides complimentary admission and parking to Oklahoma FFA agricultural educators and Oklahoma 4-H extension agents who submit a request **by midnight on Monday, September 9, 2024**. Links to the forms will open on July 1, 2024. Fill out the relevant links below to receive OSF admission:
 - a. Livestock Judging Contest - Admission & Parking Request Form
 - i. <https://forms.office.com/r/yE7gmxFgiM>
 - b. Dairy Judging Contest - Admission & Parking Request Form
 - i. <https://okstatefair.wufoo.com/forms/z1r7qzbi0vvqbnk/>
 - c. Livestock Show & Exhibits - Admission & Parking Request Form
 - i. <https://okstatefair.wufoo.com/forms/z1qnvfvk0l2xl3a/>
2. Teachers who do not submit requests for admission by the deadline(s) may not receive complimentary admission and parking. Any extra admissions at the Show Office will be distributed on a first come, first serve basis.





ANIMAL WELFARE POLICY

OSF is committed to the humane treatment of all animals exhibited. Every possible precaution is taken to ensure the animals' safety and wellbeing. Any exhibitor found using unethical practices or mistreating an animal at the OSF will be immediately removed from the premises and reported to the proper authorities. All privileges will be withdrawn, attraction fees will be prorated, and premiums will not be awarded.

ANIMAL EXHIBITS, SHOWS AND COMPETITIONS

It is the responsibility of the owner/exhibitor/handler/agent for each animal being brought to OKCF to be aware of and adhere to the most current rules and regulations regarding animal transportation, disease control, vaccinations, and health documentation requirement, in accordance with the Oklahoma Department of Agriculture, Food and Forestry, Animal Industry Services. For the most current information, call 405-522-6141 or access the Animal Industry State Veterinarian – ODAFF (ok.gov) and scroll down to the section for Animal Movement and Importation.



Any animal not cleaned or fitted to show as a true representative of the breed it represents shall be disqualified, and the judges will not award premiums on such animals. Exhibitors are requested to see that their attendants are neatly and appropriately dressed when their animals enter the show ring. Herds persons are requested to present an attractive and appealing barn exhibit(s), by keeping their stall areas neat and clean, keeping the spectator walkways clear of all straw, feed, etc., refraining from cooking in the barns, keeping audio equipment at a low volume, following any fire and life-safety rules, and maintaining positive behavior at all times.

- A. **Summary of Program:** Exhibitors show animals for many reasons. The exhibition provides education to the public about livestock and farm animals, as well as the overall agriculture industry. Competition in the show ring provides a forum for comparison of livestock animals, based on selected or desired characteristics and genetics. The results contribute to breeding and overall species improvement. These selected characteristics are reflected in the market and usually follow consumer demand for a certain type of product, for example: leaner meat. The Fair also provides advertisements for the breeders and owners of the animals. The 4-H and FFA programs and other junior organizations teach valuable skills to youth, such as finance management, responsibility, decision making and leadership.
- B. **Education:** The OSF has several educational exhibits and programs designed to educate, entertain, and inform the public about livestock and agriculture. The Fair utilizes judging commentators during the livestock shows to involve and inform the public about what is taking place in the show ring. Commentators cover what the judge is looking for in the animals, judging terminology (or “reasons”), as well as fun and educational information about the judged animals. The junior livestock exhibitors display educational exhibits in the livestock area during the Fair. The Fair has a special livestock exhibit area designed to provide species diversity and special education.
- C. **Livestock Exhibits**
 1. Exhibitor Guidelines
 - a) The Fair expects exhibitors to be knowledgeable about exhibit rules, about their projects and always to be prepared to answer questions. The exhibitor’s role is that of an ambassador.
 - b) Exhibitors should learn additional details about animals and their roles in society. For example: it is fun and interesting to share by-product uses and other facts with the public. The Fair encourages educational exhibits in barns.
 - c) The Fair expects the exhibitors to cooperate with the AgriBusiness department, assistants, barn crews, the Fair management, and any appointed volunteers. The Fair also expects good sportsmanship, conduct and open communication.
 - d) Notify the AgriBusiness department if there is a confrontation with animal activists, or if there is someone approaching exhibitors and asking questions that make the exhibitors uneasy. Also notify the AgriBusiness department if someone who is unfamiliar or looks suspicious is taking photographs or video footage of the animals.



2. Livestock Exhibit Guidelines

- a) Keep the needs of the animals as the number one priority with regard to the following:
 - Food and water are clean and fresh.
 - Stalls are clean, with fresh bedding, and free of debris and waste.
 - Animals are clean and well groomed.
 - Transportation is safe and clean. Use care when loading and unloading.
 - Stalls have enough space to prevent crowding, fighting or discomfort.
 - Animals are tied in the stalls with enough slack in the rope so they may lie down.
 - Use proper grooming techniques and equipment when preparing the animals for showing, to cause the least amount of discomfort to the animal.
 - The management will not tolerate any practices deemed inappropriate, unethical, or inhumane. Report any sick animal immediately to the proper authority who may suggest that the exhibitor contact a veterinarian.
- b) Feed shall be appropriate for the animal's age, weight, and species. Exhibitors should read all feed labels for appropriate use and portions. Adhere to all proper withdrawal times if using medicated feeds. Follow the requirements of the Food and Drug Administration (FDA) dosages and withdrawal times of drugs, see *Drug Residue Policy*. The Fair prohibits any unnatural, inhumane weight control prior to weigh-in.
- c) Exhibitors should know the proper use of all equipment and exhibit safety awareness. This includes removing equipment from walkways, so it is not a hazard to people or animals. Tack areas, stalls, pens, and cages shall be neat and clean, with equipment put away in tack boxes or stored out of the way. Exhibitors shall use all equipment for approved and legal uses only.

EQUINE SHOWS AND COMPETITIONS

USDA AND APHIS (Animal and Plant Health Inspection Services), under the Horse Protection Act, which prohibits making a horse sore to enhance its performance, regulate horse shows. OSF also regulates horse shows regarding prohibited substances and the drugging of horses. USEF members and affiliated shows are subject to the rules and industry review program administered by the United States Equestrian Federation. Shows may also be subject to standards set by the individual breed associations, when and if applicable.

ANIMAL ATTRACTIONS AND EDUCATIONAL EXHIBITS

Fair management contracts and supervises animal attraction and educational exhibits. Both animal attractions and educational exhibits are required to provide educational material about their animals and their care to the public. Fair management encourages interaction with the public. This may be a criterion for issuing a contract.



Prior to opening to the public, a Fair designated veterinarian may inspect each animal exhibit. The veterinarian may also make periodic checks throughout the Fair. Each animal exhibit will designate a representative to be responsible and to be available during the Fair operating hours to answer questions, talk to the media or respond to an emergency

A. General guidelines for care

- 1) Exhibit staff shall be available at all times. Signs will be posted informing the public of acceptable behavior in any petting facility.
- 2) The staff should be familiar with basic animal husbandry practices.
- 3) Keep animals groomed and clean at **all** times. Keep feed and water receptacles clean and free of debris. The exhibitor will clean animal stalls or pens daily. Properly dispose of manure and used bedding in the appropriate receptacles or areas. Replace old bedding with fresh material.
- 4) Alternate and give rest periods to the animals especially during hot weather. The resting pens and working area shall have shade with proper ventilation.
- 5) Feed animals a nutritionally balanced diet as appropriate and with consideration to the animal's age, weight, and species. Water regularly when working and have clean water available in resting pens.
- 6) The facility operator should make an effort to control flies in the exhibit and resting areas. Proper and prompt disposal of manure and used bedding is beneficial to this effort.
- 7) Exhibitors shall use all equipment for approved and legal uses only. The management will not tolerate any practices deemed inappropriate, unethical, or inhumane.



- 8) Report any sick or injured animal immediately to Fair management, who may suggest that the exhibitor contact a veterinarian.
 - 9) All animals are required to have a current, within 30 days, certificate of veterinary inspection. Many species are required to have negative tests against certain diseases. It is the responsibility of the exhibitor to contact the Oklahoma Department of Agriculture, Food and Forestry at 405-522-6141 or <http://ag.ok.gov> to make sure all required testing has been performed.
- B. Animal Petting Facilities
The design of an animal petting facility should help educate the public about different types of animals and animal care while regarding the animals' basic needs, including time away from the public. It should also provide a rare opportunity for contact and interaction with animals. Petting zoos may feature exotic animals not typically raised on farms.
- C. Pony Rides
- 1) The ponies should have a pad or cushioned surface such as lawn or shavings to prevent ponies from walking on the ground or asphalt for extended periods.
 - 2) The pony ride should be a safe site, away from potential, unexpected noises, and sudden movements.
 - 3) Alternate the ponies to allow for reasonable rest periods.
 - 4) Water the ponies regularly.
 - 5) Do not expose the ponies to the sun for extended periods without breaks for rest, shade, and water.
 - 6) All equine are required to have a current Certificate of Veterinary Inspection (within 30 days) and a current negative Equine Infectious Anemia test (within 12 months).
- D. Pig Races
- 1) Pig races provide fast-paced family entertainment and crowd interaction. The USDA regulates pig races and requires an exhibitor license for performing animals. The Oklahoma Department of Agriculture, Food and Forestry requires certificates of veterinary inspection, and negative tests for brucellosis and pseudorabies for pigs to enter the state. The owner/operator of the pig races may need to produce current, and correct, copies of all CVIs and results of blood tests as requested by OSF management, or in compliance with their contract. The owner/operator of the pig races may need to produce current, and correct, copies of all licenses as regulated by the USDA. Operators should maintain itinerary or schedule of OSF dates to document past and future exhibitions. Pig races shall follow the general policies outlined in this manual, as well as the appropriate feed for the piglet's age.
- E. Other Animal Exhibits (not previously listed)
- 1) It is up to the exhibitor of animal attractions including: any owner exhibiting animals doing tricks or shows; carnivals and concessionaires who exhibit regulated animals; anyone who uses regulated animals to promote or advertise goods and services; animals used to promote photographs or photography; and anyone exhibiting farm animals for nonagricultural purposes to have knowledge of and obtain in a timely manner any required licenses.

ANIMAL CARE POLICY DISCIPLINE AND VIOLATION NOTICE

- A. Fair Management relies on staff members, volunteers, exhibitors, and the public to report any situations that may be potential policy violations.
- B. Fair Management will investigate and determine the severity of all complaints and concerns.
- C. If there is a violation of the Animal Welfare Policy, the exhibitor will receive a verbal warning and the steps needed to correct the violation.
- D. With a second violation, the exhibitor will receive a written violation notice and Fair Management may call the Humane Society or veterinarian, at the exhibitor's expense, depending on the severity of the violation. The removal of animals and/or exhibitors from OKCF may become necessary.
- E. A record of the verbal violation warning, and copies of the violation notices will become part of the exhibitor's file. Fair Management will consider these before issuing another contract.
- F. Any other public or staff complaint filed will become part of the exhibitor's file. The exhibitor will receive copies.
- G. Fair Management reserves the right to disqualify any competitive exhibitors in violation of the animal care policy from any awards and premiums.



OKLAHOMA STATE FAIR ANIMAL CARE POLICY VIOLATION NOTICE

VIOLATOR:

AREA:

CONTACT NUMBER: _____

DATE OF VIOLATION: _____

DESCRIPTION OF VIOLATION:

ACTION TAKEN:

WITNESS: _____

DATE: _____

CC: Fair Manager, Exhibit Supervisor



HEALTH & SANITARY REGULATIONS

OVERVIEW

1. The State Board of Agriculture provided the following rules and regulations to the Fair. These rules will govern admission of livestock at the OSF.
2. An official of the Animal Industry Division, Oklahoma Department of Agriculture, Food and Forestry, will be present during livestock entry times and will check all Certificates of Veterinary Inspection (CVI) required under the following regulations.
3. The Animal Industry Division, Oklahoma Department of Agriculture, Food and Forestry, must validate all Certificates of Veterinary Inspection before animals are given stall or pen space in the barns.
4. An official Certificate of Veterinary Inspection (CVI) must accompany all show animals, except poultry can instead of a 9-3 form (see "Poultry" below). The official CVI or 9-3 form must be issued within 30 days of arrival and shall be available at all times to the representatives of the Animal Industry Division.
5. All out-of-state livestock, including domesticated poultry, birds and rabbits must meet Oklahoma's import requirements. Import requirements may be obtained by going to Animal Industry State Veterinarian – ODAFF (ag.ok.gov) and scrolling down to the link to the Animal Movement and Importation section.
6. All animals must be free of infectious, communicable, or contagious diseases and if such disease is found, it will be cause for removal of the animal(s) from exhibition.

CATTLE

1. Cattle must be accompanied by an official Certificate of Veterinary Inspection, issued within 30 days of arrival that shows complete description of livestock as to age, sex, breed, and individual identification, such as tattoo or ear tag. Cattle from out-of-state are required to have an official USDA identification tag as required by the Federal Animal Disease Traceability rule.
2. No tuberculosis (TB) test is required for beef or dairy cattle from Oklahoma.
3. **All lactating DAIRY cattle:** All lactating dairy cattle planning to exhibit must contact their veterinarian to collect a milk sample and submit it to the Oklahoma Animal Disease Diagnostic Laboratory to be tested for HPAI
 - a. A. The sample must be collected within 7 days of movement to the exhibition
 - b. Negative results must be listed on a Certificate of Veterinary Inspection with official identification. The CVI must be completed within 7 days of entry to the exhibition.
4. **Out-of-state BEEF breeds:** Must originate from a TB free state, a TB Accredited Free Herd or must be TB test negative within 60 days of arrival at the show if over 6 months of age.
 - a. **Areas not Tuberculosis Free as of June 1, 2024 are the Michigan counties of Montmorency, Alpena, Oscoda, and Alcona.**
5. **Out-of-state DAIRY breeds:** Must originate from a TB free state, a TB Accredited Free Herd or must be TB test negative within 60 days of arrival at the show if over 6 months of age.
 - a. **Areas not Tuberculosis Free as of June 1, 2024 are the Michigan counties of Montmorency, Alpena, Oscoda, and Alcona.**
6. Any sexually intact dairy animal 6 months of age or older changing ownership within the state of Oklahoma is required to have a negative TB test within 60 days before change of ownership.

SHEEP and GOATS

1. Must be accompanied by an official Certificate of Veterinary Inspection. The CVI must include a statement indicating the animal to have been inspected and found free of scabies and other external parasites.
2. All sheep and goats must be individually identified with one of the following:
 - a. Official USDA ear tag
 - b. Official breed registry tattoo or microchip, (only if the animal is accompanied by a registration certificate).

ILLEGIBLE TATTOOS WILL BE CONSIDERED AS NO IDENTIFICATION.



LLAMAS and ALPACAS

1. Each animal must be accompanied by an individual Certificate of Veterinary Inspection (CVI), stating that the animal is free of infections and contagious disease within 30 days before arrival at the show.

SWINE

1. Must be accompanied by an official Certificate of Veterinary Inspection, (CVI), processed and issued within 30 days of arrival, that shows official individual identification by an 840 electronic tag, and complete description of livestock as to age, sex, and breed. **All swine must have a premises ID listed on the CVI.**
2. **In-state swine** must have a negative test for Brucellosis and Pseudorabies after **May 15, 2024** or be from a Validated Brucellosis/Qualified Pseudorabies Free Herd and be exhibited by the owners and/or immediate family members. The last quarterly test date (July test) must be listed on the CV
 - a. **Breeding gilts** should be quarantined and retested 30 days after the show before being commingled with other breeding swine.
3. **Out-of-state swine** must have a CVI, an entry permit, proof of negative test for Brucellosis and Pseudorabies within 30 days of entry to the show or be from a Validated/Qualified Herd with verification of the last quarterly test within 3 months and be identified with an official individual USDA Ear Tag.

DOGS

1. Must be accompanied by an official Certificate of Veterinary Inspection.
2. All dogs over 3 months of age must have been officially vaccinated against rabies within 12 months of arrival.
3. All dogs must have been vaccinated against distemper, hepatitis, leptospirosis, and parvovirus within the previous 12 months.

EQUINE

1. All horses and other equine must be accompanied by a Certificate of Veterinary Inspection or valid Extended Equine Certificate of Veterinary inspection showing age, breed, sex, and markings to positively identify the animals, including all vaccinations, date, and result of required tests, and issued within 30 days of arrival and an official document verifying a negative test for Equine Infectious Anemia showing a test date within 12 months prior to exhibition.
2. Nursing foals less than 6 months of age, accompanied by their negative tested and documented dams, are exempt from test requirements.
3. The laboratory conducting the test must be approved by APHIS, USDA. Both aforementioned documents must clearly identify the animal(s) listed and be presented upon arrival before the animals can be admitted to the grounds or unloaded from the transport vehicles.

POULTRY

1. In-State poultry:
 - a. Either be NPIP Certified OR
 - b. Have a Negative PT test (9-2 Form) less than 90 days prior to the show date and have a permanent leg or wing band.
2. Out-of-state poultry:
 - a. Either be NPIP certified and have a Form 9-3 less than 30 days prior to the show OR
 - b. Have a negative PT test with Form 9-2 less than 90 days prior to show and have a permanent leg or wing band and a Certificate of Veterinary Inspection (CVI) less than 30 days prior to the show date.

IMPORTANT REMINDER

For the most current information, call 405-522-6141 or access the State Veterinarian's website at www.ag.ok.gov/Divisions/Animal-Industry-State-Veterinarian and scroll down to the "Animal Movement and Importation" section.

All animals must be accompanied with a CVI (except poultry) and all other required documentation mentioned above or they **will not** be allowed to enter the fairgrounds.



SHOW RING CODE OF ETHICS

Believing it is in the best interest of all livestock breeders to maintain a reputation of integrity and to continue to present a wholesome and progressive image in the show ring, the following list of practices are considered unacceptable in the presentation of livestock. The use of such practices or procedures is, therefore, considered a violation of the rules and regulations governing the OSF.

The following list of practices are considered unacceptable in the presentation of livestock:

1. Misrepresenting the age of the animal for the class in which it is shown.
2. Treating or massaging any part of the body internally or externally with an irritant, counter-irritant or other substance to temporarily straighten a weak back or loin or to produce unnatural animation.
3. Minimizing the effects of crampiness by feeding or injecting drugs, depressants or applying packs, or using any artificial contrivance or therapeutic treatment exempting normal exercise.
4. Striking the animal to cause swelling.
5. Surgery or other procedure performed to change the natural process of growth, maturation, contour, or appearance of any animal, to include teeth, is prohibited. Not included is removal of teats or horns, clipping and dressing of hair, and trimming of hooves.
6. Insertion of foreign material under the skin.
7. Any attempt to change the natural color of an animal, either purebred or crossbred, by changing the color or adding false hair, fleece or skin at any point, spot, or area of the animal's body.
8. The use of alcoholic beverages in the feed or administered as a drench.
9. The practice of artificial filling by pumping or any other device is prohibited.
10. Administration of a drug, of any kind or description, internally or externally, prior to entering the show ring, except for treating a recognized disease or injury and for tranquilizing bulls that may otherwise be dangerous or females in heat. For the purpose of these rules, the term "legal drug" shall mean any substance, the sale, possession or use of which is controlled by license under federal, state, or local laws or regulations and any substance commonly used by the medical or veterinary professions. The use of any chemical and/or compound that is not approved by the FDA for use in meat producing animals and the illegal use of approved chemicals and/or compounds are prohibited. All animals shall be subject to tests for foreign substances that exceed the acceptable levels established by the USDA, FDA, or EPA. A positive test will result in disqualification, forfeiture of any premiums and/or awards, and will exclude the exhibitor from future competition at the OSF. Licensed veterinarians will administer all medications only.
11. Balancing the udder by any abnormal means including the use of a mechanical contrivance or injection of fluid or drugs. Setting the teats and/or occluding, sealing the ends, with a mechanical contrivance or with the use of a chemical preparation. Treating or massaging the udder or its attachments with an irritant or counterirritant. The use of common products such as fly spray, ointment, or liniment in excess to the extent that it is irritating is included as an irritant unless required to reduce edema at the time of calving.
12. Criticizing or interfering with the judge, or other exhibitors, breed representatives or show officials before, during or after the event may result in an individual or group being expelled, placed on probation, declared ineligible, or barred from exhibiting at the event.

Any violation of the rules and regulations designed for the individual shows or the show ring code of ethics may result in forfeiture of all premiums and awards, disqualification, expulsion or probation of the exhibitor, organized group, individual or livestock involved. Probation, disqualification, expulsion, or other disciplinary action of OSF management will be final. Such action will require application for readmission under such terms as OSF management may prescribe before the group or individual is allowed to exhibit at future events.

The OSF is a member of the following show support organizations: North American Livestock Show and Rodeo Managers Association; and International Association of Fairs and Expositions. Violations at this show may affect the eligibility of the



BEEF CATTLE
COMPETITION GUIDES



OLD TIMERS' SHOWMANSHIP

COMPETITION GUIDES





FIRST ANNUAL OLD TIMERS' SHOWMANSHIP



Entry Deadline: September 12 @ 2 p.m.

Judged in Performance Arena: September 12 @ 6 p.m. or 30 minutes after the completion of Jr Beef Showmanship, whichever is later



Entry Fee: \$10

Check In: September 12 @ 5:30 p.m. at the Livestock Show Office

Buy-Out Fee: \$25

Refer to the Rules and Regulations sections for important information including animal health requirements, liability agreement, additional fees, admissions, deadlines, etc.

RULES

1. This contest is open to adults only. Participants must not be able to qualify for Junior Showmanship.
2. There are two ways to enter this show (a) enter yourself or (b) get nominated.
 - a. **SELF-ENTRY:**
 - i. Complete the entry form with accompanying payment.
 - ii. Find an animal to show.
 - b. **NOMINATIONS:**
 - i. Anyone can nominate ANY adult to participate. If the nominee does not want to participate, they must pay the buy-out fee.
 - ii. If you want to nominate someone to participate...
 1. You must complete the nomination form with accompanying payment.
 2. You must find an animal for the nominee to show.
 3. Identify whether you are going to notify them or have OSF contact them after the entry deadline closes.
3. Participants must use an animal that is already entered into the Oklahoma State Fair Livestock Show.
4. All proceeds will be contributed to next year's Junior Beef Showmanship.
5. All participants must wear proper show clothing and shoes.
6. This contest will consist of the participants' presentation of their animal in such a way to best display the animal to the judge. The judge may question the participant at their discretion. Judging is based on overall grooming and handling, lead and control, and knowledge of the animal.
7. Exhibitors must check in with the show staff at the Livestock Show Office at 5:30 p.m.
8. Senior showmanship champion and reserve will be the Old Timer judges!

CLASSES

- Beef Cattle

AWARD/PREMIUM INFORMATION

- Rosette and Award will be awarded to the Champion and Reserve Champion.

AWARDS	1st	2nd
	Rosette & Award	Rosette & Award



OLD TIMERS' SHOWMANSHIP NOMINATION FORM



Entry form submission and payment completion are due by September 12 at 2 p.m. Please go to the Livestock Show office to submit payment.

The show will be held September 12 following Junior Beef Showmanship in the Performance Arena.

Nominate someone for \$10...If they do not want to show, they can buy out for \$50!

You must provide the animal for your nominee to use during the competition.

Sign up by scanning the QR code!



OLD TIMERS' SHOWMANSHIP SELF-ENTRY FORM

Entry form submission and payment completion are due by September 12 at 2 p.m. Please go to the Livestock Show office to submit payment.

The show will be held September 12 following Junior Beef Showmanship in the Performance Arena.

Entry fee is \$10.

You must provide the animal for your nominee to use during the competition.

Sign up by scanning the QR code!





JUNIOR BEEF SHOWMANSHIP

Superintendent: Kurt Murray



Entry Deadline: Register online via QR code or link before show start time (*see below*)

Judged in Performance Arena: September 12 @ 4 p.m.

Refer to the Rules and Regulations sections for important information including animal health requirements, liability agreement, additional fees, admissions, deadlines, etc.



REGISTER FOR SHOWMANSHIP HERE!

(Registration opens August 1st)

<https://form.jotform.com/231016228278150>

OR SCAN CODE





ADDITIONAL RULES

- All animals and exhibitors must be duly entered into an individual class within each Junior/Youth division species shows.
- Showmanship grade is as of the date of the show.
- Superintendents have the right to divide each division into heats.
- The champion and reserve champion exhibitors of the Senior class (Division 1) will go on to judge our First Annual Old Timers' Showmanship in the Performance Arena together immediately following the completion of all Junior Beef Showmanship classes!
- Contestants will be divided into the following grade categories:

CLASSES		AWARDS
01.	Senior Exhibitors (Grades 10 - 12)	Ribbons
02.	Division 1 Champion and Reserve	Rosettes
03.	Intermediate Exhibitors (Grades 7 - 9)	Ribbons
04.	Division 2 Champion and Reserve	Rosettes
05.	Junior Exhibitors (Grades 3 - 6)	Ribbons
06.	Division 3 Champion and Reserve	Rosettes
07.	*Pee Wee Exhibitors – (Grades K - 2)	Mini-Rosettes
08.	Overall Division Champion & Reserve Showman	Banner, Medallion & Award

*PEE WEE SHOWMANSHIP CLASS RULES

1. Children must be at least 4 years old, but not more than 7 years old, as of the date of the show.
2. Written parent/guardian permission is required. Consent forms are available at the show and must be signed before entering the show ring.
3. No entry fee, however, the exhibitor and family will be required to purchase a ticket to the Oklahoma State Fair.
4. Participant does not need to own their animal but is responsible for finding an animal and necessary equipment to use. If the exhibitor and family choose to haul their own animal to OKC to exhibit in this competition, the exhibitor will need to adhere to the [Health and Sanitary Regulations](#) to enter the grounds with the animal.
5. Participants will not be eligible to compete for Overall Champion or Reserve Showman.
6. If rules are not followed, the ringmaster will ask the participant to leave the show ring.

AWARD INFORMATION

- Each Pee Wee participant will be given a mini-rosette participation ribbon.
- Ribbons will be awarded to the top 10 exhibitors in each class, excluding championships and Pee Wee.
- Overall division champion and reserve showman will receive a banner, OSF medallion, and a special award.



JUNIOR COMMERCIAL HEIFERS (DIVISION 1004)

Superintendent: Kurt Murray



Entry Deadline: August 25 (*Late fees apply after the deadline.*)

May Start Arriving: September 11 @ 12 p.m.

Animals in Place: September 12 @ 7 p.m.

Check-In/Cards Due: September 12 @ 7 p.m.

Judged in Performance Arena: September 13 following Open Simmental Influence

Released: After completion of showing



*2023 Grand Champion
owned by Ladd Turner*

Refer to the Rules and Regulations sections for important information including animal health requirements, liability agreement, additional fees, admissions, deadlines, etc.

Breeding cattle shows will be NO FIT, meaning blow and show only. No paint or glue allowed.

ADDITIONAL RULES

1. Heifers born on or after September 1, 2022 are eligible to show. The heifer must be in the exhibitor's possession by July 1 to be eligible to show.
2. Females may be bred but must not have calved by the date of the show.
3. Rules of the Oklahoma State Fair and beef cattle division will apply to the Commercial Heifer division.
4. **Weigh back: The top 3 heifers in each class will be weighed after judging prior to official placing and may not have gained more than 5% of the weight listed on the official weight card.**

CLASSES

- Classes will be broken after arrival and check-in at the show.

AWARD/PREMIUM INFORMATION

- Ribbons will be awarded to the top 10 in each class, excluding championship classes.

AWARD	1 st	2 nd	3 rd	4 th	5 th
*Class Premiums	\$45	\$35	\$25	\$15	\$5
Division Champions	Rosette	Rosette			
Grand Champions	Banner & Award	Banner			

***All classes with one/single entry (entered, shown, and judged) will be eligible for the class entry/per head fee (only) as premium whenever a premium is indicated.**



JUNIOR STEERS (DIVISIONS 1051-1060)

Superintendent: Kurt Murray



Entry Deadline: August 25 (*Late fees apply after the deadline.*)

May Start Arriving: September 11 @ 12 p.m.

Animals in Place: September 12 @ 7 p.m.

Check-In/Card Due: September 12 @ 7 p.m.

Judged in Performance Arena: September 13 following Junior Simmental Influence

Released: After completion of showing



*2023 Overall Grand Champion Steer
owned by Tripp Lewis*

Refer to the Rules and Regulations sections for important information including animal health requirements, liability agreement, additional fees, admissions, deadlines, etc.

Junior Steers will be a fit show allowing glue, paint, etc.

ADDITIONAL RULES

1. There is no weight limit for this division.
2. There is no limit on the number of steers that can be entered and shown by an exhibitor.
3. By entering a steer in this division, the exhibitor is ensuring that the steer is in fact in the exhibitor's ownership and no other party.
4. A minimum number of five (5) head must be entered to constitute a breed; otherwise, the animals will be shown in the AOB Classification.
5. Entries must indicate the breed. If no breed is listed, the steer will be classified AOB.
6. Classes will be divided by weight, not to exceed 15 animals per class/per breed.
7. Hair coloring and adding materials (natural or man-made) to change the conformation or natural appearance will not be permitted. False switches will be permitted.
8. Weigh back: The top 3 steers in each class will be weighed after judging prior to official placing and may not have gained more than 5% of the weight listed on the official weight card.

CLASSES

- Classes will be broken after arrival and check-in at the show.
- Steers will show alphabetically by breed. Breeds offered but not limited to:

Angus	AOB	Charolais	Chianina	Crossbred
Hereford	Limousin	Maine-Anjou	Shorthorn	Simmental



AWARD/PREMIUM INFORMATION

- Ribbons will be awarded to the top 10 in each class, excluding championship classes.

*CLASS PREMIUMS	1st	2nd	3rd	4th	5th	6th
2 – 5 head	\$50	\$40				
6 – 7 head	\$60	\$40	\$30			
8 – 9 head	\$60	\$50	\$40	\$30		
10 – 11 head	\$70	\$60	\$50	\$40	\$30	
12 or more head	\$70	\$60	\$50	\$40	\$30	\$30

*All classes with one/single entry (entered, shown, and judged) will be eligible for the class entry/per head fee (only) as premium whenever a premium is indicated.

AWARD	1st	2nd	3rd	4th	5th
Division Breed Champions	\$200 & Rosette	\$100 & Rosette			
Overall Grand Champions	\$2,500, Banner & Award	\$1,000 & Banner	\$500 & Banner	\$250 & Banner	\$200 & Banner





JUNIOR ANGUS BREEDING HEIFERS (DIVISION 1001)

Superintendents: Jim and Debbie Davis & John and Gaye Pfeiffer



Entry Deadline: August 25 (*Late fees apply after the deadline.*)

May Start Arriving: September 11 @ 12 p.m.

Animals in Place: September 12 @ 5 p.m.

Check-In: September 12 @ 3:30 – 5 p.m.

Judged in Performance Arena: September 13 @ 8 a.m.

Released: After completion of showing



*2023 Grand Champion Female
EXAR Princess 2776
owned by Saylor Norvell*

Refer to the Rules and Regulations sections for important information including animal health requirements, liability agreement, additional fees, admissions, deadlines, etc.

Breeding cattle shows will be NO FIT, meaning blow and show only. No paint or glue allowed.

All junior bull entries will be shown together in the AOB breed.

ADDITIONAL RULES

1. Heifers born on or after September 1, 2022 will be allowed to show in junior shows. The American Angus Association (hereinafter referred to as AAA) may contribute to premium support offered in individual classes for junior Angus heifers according to the number of head shown in the previous year. The premium assistance shall be included in the premium payments distributed by the Oklahoma State Fair to the exhibitors.
2. A minimum of 15 head must be shown in the junior Angus heifer classes to be potentially eligible for the AAA to assist with premium support. The show is not required to have all classes to be eligible for premiums.
3. Separate classes for bred and owned heifers may be held if the size of the show merits a separate class.
4. To be eligible for AAA premium support, the entries must be recorded in the sole name of the junior exhibitor and the issue date on the registration certificate must conform to the individual show's requirements regarding ownership. Any contribution by the AAA for premium support will be included in the total premiums listed in each class and paid by the Oklahoma State Fair.
5. Premiums from the AAA are paid only to the recorded owner(s) of registered Angus cattle and only if the registration number is a part of the show report provided to the AAA. Therefore, all cattle should be registered at the time of entry to make certain they are eligible for the Association's portion of the premiums. The AAA does not contribute to premiums for championship classes. The AAA will only count an animal one time toward the total count for possible premium support.
6. Exhibitors must have the original registration certificate on each animal available for inspection at the show. Electronically stored registration certificates are NOT accepted – only the original certificates issued by the American Angus Association. Any animal, upon check-in, that does not have a legible, permanent identification mark (ear tattoo marks, freeze-branded marks or hot-branded marks or hot-branded marks) corresponding to the permanent identification mark on the registration certificate, is ineligible to show. Once disqualified due to an incorrect or illegible permanent identification mark, animals cannot be re-tattooed and rechecked at the show.
7. Any female shown with calf at side must be the cow's most recent, natural calf and the calf must be registered by show date and have the original registration certificate at check-in.



8. Only one person at a time shall lead animals into the show ring.
9. Exhibitors who participate in shows that accept premium monies contributed by the American Angus Association are subject to the Association rules as found in the Breeders Reference Guide of the Association. These rules are found in Part 2 Association Rules. The rules relating directly with the exhibition of Angus cattle are included in Part 2: Association Rules; Section 8 series. These rules can be found at www.angus.org.
10. Any product administered internally or used externally to alter the conformation and/or appearance of an animal for exhibition is prohibited. This includes the covering of white skin, false tail heads (or use of any false hair), use of graphite, powders, hemp, or other similar substances externally, and steroids, growth stimulants or artificial filling internally. Any animal found to be in violation will be barred from showing. The exhibition of cattle displaying false hair will not be allowed, with the exception of false tail switches.
11. At any show for which the American Angus Association appropriates funds toward the payment of premiums, no exhibitors, individuals assisting exhibitors or member-owners at such shows shall be allowed to use any coloring agents, on any animal exhibited. The Association may adopt and implement various tests designed to monitor this prohibition, including but not limited to a “white towel” or “white glove” test. No aerosol cans or other pressurized containers will be allowed in designated makeup areas.
12. All animals exhibited are subject to DNA marker or blood type test to verify accuracy of parentage as covered under the Association rules and for other testing as required by the individual show.
13. Authorized representatives of the Association have the authority to enforce the rules set forth herein as well as in the Association rules, including the barring of a registered animal from a livestock show at which it is to be shown, if there are reasonable grounds to believe a violation has occurred.
14. **BRED AND OWNED CLASS (class #20):** Pre-entry required by stated deadlines. Exhibitors and animals must be duly entered and shown in an appropriate individual animal class. Exhibitors must be listed as sole breeder and owner on the original registration certificate to be eligible. No entry fee for this class.

FEMALE CLASSES		AWARDS
01.	Junior Heifer Calves, calved March 1, 2024 and after	A
02.	Junior Heifer Calves, calved February 1 – February 28, 2024	A
03.	Junior Heifer Calves, calved January 1 – January 31, 2024	A
04.	Champion and Reserve Junior Heifer Calf	B
05.	Senior Heifer Calves, calved November 1 – December 31, 2023	A
06.	Senior Heifer Calves, calved September 1 – October 31, 2023	A
07.	Champion and Reserve Senior Heifer Calf	B
08.	Summer Yearling Heifers, calved July 1 – August 31, 2023	A
09.	Summer Yearling Heifers, calved May 1 – June 30, 2023	A
10.	Champion and Reserve Intermediate Heifer	B
11.	Junior Yearling Heifers, calved April 1 – April 30, 2023	A
12.	Junior Yearling Heifers, calved March 1 – March 31, 2023	A
13.	Junior Yearling Heifers, calved February 1 – February 28, 2023	A
14.	Junior Yearling Heifers, calved January 1 – January 31, 2023	A
15.	Champion and Reserve Junior Female	B
16.	Senior Yearling Heifers, calved November 1 – December 31, 2022	A
17.	Senior Yearling Heifers, calved September 1 – October 31, 2022	A
18.	Champion and Reserve Senior Female	B
19.	Grand Champion and Reserve Female	C
20.	Bred and Owned Female	A



AWARD/PREMIUM INFORMATION

- Ribbons will be awarded to the top 10 in each class, except championship classes.

AWARD	1 st	2 nd	3 rd	4 th	5 th
*A	\$45	\$35	\$25	\$15	\$5
B	Rosette	Rosette			
C	Banner & Award	Banner			

***All classes with one/single entry (entered, shown, and judged) will be eligible for the class entry/per head fee (only) as premium whenever a premium is indicated.**



OPEN ANGUS (DIVISION 1025)

Superintendents: Jim and Debbie Davis & John and Gaye Pfeiffer



Entry Deadline: August 25 (*Late fees apply after the deadline.*)

May Start Arriving: September 11 @ 12 p.m.

Animals in Place: September 12 @ 5 p.m.

Check-In: September 12 @ 3:30 – 5 p.m.

Judged in Performance Arena: September 13 following Junior Angus

Released: After completion of showing



*2023 Grand Champion Female
C&C Princess 2230
owned by Gavin Layton*

Premium Support Offered by: American Angus Association

Refer to the Rules and Regulations sections for important information including animal health requirements, liability agreement, additional fees, admissions, deadlines, etc.

Breeding cattle shows will be NO FIT, meaning blow and show only. No paint or glue allowed.

ADDITIONAL RULES

1. A minimum of 50 head must be shown in the open class division to receive American Angus Association premium participation for the following year.
2. Premiums from the association are paid only to registered Angus cattle and only if the registration number is a part of the show report provided to the Association. Therefore, all cattle should be registered at the time of entry to make certain they receive the Association's portion of premiums. The AAA does not contribute to premiums for championship classes. Exhibitors must have the original registration certificate on each animal available for inspection at the show. Electronically stored registration certificates are **NOT** accepted – only the original certificates issued by the American Angus Association. Any animal, upon check-in, that does not have a legible tattoo corresponding to its registration certificate, is ineligible to show. Once disqualified due to an incorrect or illegible tattoo, animals cannot be re-tattooed and rechecked at the show.
3. Any female shown with calf at side must be the cow's most recent natural calf and the calf must be registered by show date and have the original registration certificate at check-in.
4. Only one person at a time shall lead animals into the show ring.
5. Exhibitors who participate in shows that accept premium monies contributed by the American Angus Association are subject to the Association rules as found in the Breeders Reference Guide of the Association. These rules are found in Part 2; Association Rules. The rules relating directly with the exhibition of Angus cattle are Part 2; Association Rules; Section 8 Series. These rules are found at www.angus.org.
6. Any product administered internally or used externally to alter the conformation and/or appearance of an animal for exhibition is prohibited. This includes the covering of white skin, false tail heads (or use of any false hair), use of graphite, powders, hemp, or other similar substances externally and steroids, growth stimulants or artificially filling internally. Any animal found to be in violation would be barred from showing. The exhibition of cattle displaying false hair will not be allowed, with the exception of false tail switches.
7. At any show for which the American Angus Association appropriates funds towards the payment of premiums, no exhibitors, individuals assisting exhibitors or member owners at such show shall be allowed to use any coloring agents, on any animal exhibited. The Association may adopt and implement various tests to monitor this prohibition,



including but not limited to: a “white towel” or “white glove” test. No aerosol cans or other pressurized containers will be allowed in the designated make up areas.

8. All animals exhibited are subject to DNA marker or blood type test to verify accuracy of parentage as covered under the Association rules and for other testing as required by the individual show.
9. Authorized representatives of the Association have the authority to enforce the rules set forth herein as well as in the Association rules, including the barring of a registered animal from a livestock show at which it is to be shown, if there are reasonable grounds to believe a violation has occurred.
10. **Breeders six-head:** the exhibitor of the breeders six-head must be breeder and first owner, identified by the same member code for the animals exhibited. Cattle owned by other exhibitors may be included, provided the exhibitor of the breeder's six-head is the breeder and first owner of the included animal(s). Animals must be exhibited in individual classes. Cattle bred and owned by a junior member(s) may be included if the exhibitor of the breeders six-head is an individual or married couple and is the parent or legal guardian of the junior member(s).

FEMALE CLASSES		AWARDS
01.	Junior Heifer Calves, calved March 1, 2024 and after	A
02.	Junior Heifer Calves, calved February 1 – February 28, 2024	A
03.	Junior Heifer Calves, calved January 1 – January 31, 2023	A
04.	Champion and Reserve Junior Heifer Calf	B
05.	Senior Heifer Calves, calved November 1 – December 31, 2023	A
06.	Senior Heifer Calves, calved September 1 – October 31, 2023	A
07.	Champion and Reserve Senior Heifer Calf	B
08.	Summer Yearling Heifers, calved July 1 – August 31, 2023	A
09.	Summer Yearling Heifers, calved May 1 – June 30, 2023	A
10.	Champion and Reserve Intermediate Heifer	B
11.	Junior Yearling Heifers, calved April 1 – April 30, 2023	A
12.	Junior Yearling Heifers, calved March 1 – March 31, 2023	A
13.	Junior Yearling Heifers, calved February 1 – February 28, 2023	A
14.	Junior Yearling Heifers, calved January 1 – January 31, 2023	A
15.	Champion and Reserve Junior Female	B
16.	Senior Yearling Heifers, calved November 1 – December 31, 2022	A
17.	Senior Yearling Heifers, calved September 1 – October 31, 2022	A
18.	Champion and Reserve Senior Female	B
19.	Grand Champion and Reserve Female	C
<i>Any female that qualifies for female classes in the Association's standard classifications are not eligible to show in the cow/calf classes below:</i>		
20.	Cow/calf class - cows 3 years of age and younger, cows must be born January - August 2021. Calf must be the cow's most recent natural calf and be born January 2024 or after.	A
21.	Cow/calf class – cows 4 years of age and older, cows must be born before December 2020. Calf must be the cows most recent natural calf and be born January 2024 or after.	A
22.	Champion and Reserve Cow/Calf Pair	B
<i>Champion and Reserve Cow/Calf Pairs do not show for Grand Champion Female and are ineligible to compete in the get-of-sire, junior get-of-sire, and breeders six-head classes.</i>		



BULL CLASSES		AWARDS
23.	Junior Bull Calves, calved March 1, 2024 and after	A
24.	Junior Bull Calves, calved January 1 – February 28, 2024	A
25.	Champion and Reserve Junior Bull Calf	B
26.	Senior Bull Calves, calved November 1 – December 31, 2023	A
27.	Senior Bull Calves, calved September 1 – October 31, 2023	A
28.	Champion and Reserve Senior Bull Calf	B
29.	Summer Yearling Bulls, calved July 1 – August 31, 2023	A
30.	Summer Yearling Bulls, calved May 1 – June 30, 2023	A
31.	Champion and Reserve Intermediate Bull	B
32.	Junior Yearling Bulls, calved April 1 – April 30, 2023	A
33.	Junior Yearling Bulls, calved March 1 – March 31, 2023	A
34.	Junior Yearling Bulls, calved January 1 – February 28, 2023	A
35.	Champion and Reserve Junior Bull	B
36.	Senior Yearling Bulls, calved September 1 – December 31, 2022	A
37.	Senior Yearling Bulls, calved May 1 – August 31, 2022	A
38.	Two-year old Bulls, calved January 1 – April 30, 2022	A
39.	Champion and Reserve Senior Bull	B
40.	Grand Champion and Reserve Bull	C

GROUP CLASSES		AWARDS
41.	Junior get-of-sire: three (3) animals by one sire, both sexes represented, shown in classes: 1, 2, 3, 5, 6, 8, 9 and 23, 24, 26, 27, 29, 30.	D
42.	Get-of-Sire: Four (4) animals by one sire shown in the above classes, both sexes represented.	D
43.	Breeder's six-head: See rule no. 10	D

AWARD/PREMIUM INFORMATION

- Ribbons will be awarded to the top 10 in each class, excluding championship classes.
- Oklahoma State Fair (OSF) will offer premiums as noted below with possible premium support by the AAA. Any portion provided by the AAA will be paid directly by the OSF.

AWARD	1st	2nd	3rd	4th	5th
*A	\$65	\$45	\$35	\$20	\$10
B	Rosette	Rosette			
C	Banner & Award	Banner			
*D	\$40	\$30	\$20		

***All classes with one/single entry (entered, shown, and judged) will be eligible for the class entry/per head fee (only) as premium whenever a premium is indicated.**



JUNIOR AOB BEEF CATTLE (DIVISION 1005-1005.5)

Superintendent: Curtis Larson



Entry Deadline: August 25 (*Late fees apply after the deadline.*)

May Start Arriving: September 11 @ 12 p.m.

Animals in Place: September 13 @ 1 p.m.

Check-In: September 13 @ 1 p.m.

Judged in Performance Arena: September 14 @ 8 a.m.

Released: After completion of showing



*2023 Jr Grand Champion AOB Heifer
CBD MISS FERGIE ET
owned by Ben Eddy*

Refer to the Rules and Regulations sections for important information including animal health requirements, liability agreement, additional fees, admissions, deadlines, etc.

Breeding cattle shows will be NO FIT, meaning blow and show only. No paint or glue allowed.

ADDITIONAL RULES

1. Heifers born on or after September 1, 2022 and Bulls born on or after January 1, 2023 will be allowed to show in junior shows. Bulls one year or older must be shown with a nose ring or nose restraint with lead attached.
2. **Exhibitors must have the original registration certificate on each animal available for inspection at the show. Electronically stored registration certificates are NOT accepted – only the original certificates issued by the Breed Association.** Any animal, upon check-in, that does not have a legible tattoo corresponding to its registration certificate, is ineligible to show. Once disqualified, due to an incorrect or illegible tattoo, animals cannot be re-tattooed and rechecked at the show.
3. Only one person at a time shall lead animals into the show ring.
4. Any product administered internally or used externally to alter the conformation and/or appearance of an animal for exhibition is prohibited. This includes the covering of white skin, false tail heads (or use of any false hair), use of graphite, powders, hemp, or other similar substances externally and steroids, growth stimulants or artificially filling internally. Any animal found to be in violation would be barred from showing. The exhibition of cattle displaying false hair will not be allowed, with the exception of false tail switches.
5. At any show no exhibitors, individuals assisting exhibitors or member owners at such shows shall be allowed to use any coloring agents, on any animal exhibited. Show management may adopt and implement various tests to monitor this prohibition, including but not limited to a “white towel” or “white glove” test. No aerosol cans or other pressurized containers will be allowed in the designated make up areas.
6. All animals exhibited are subject to DNA marker or blood type test to verify accuracy of parentage as covered under the Association rules and for other testing as required by the individual show.
7. This division is open to any other registered beef cattle breed, NOT having a specific breed division otherwise scheduled at the Oklahoma State Fair. You may not cross enter between any other breeds already offered.
8. **BRED AND OWNED CLASSES (classes #20 & 35):** Pre-entry required by stated deadlines. Exhibitors and animals must be duly entered and shown in an appropriate individual animal class. Exhibitors must be listed as sole breeder and owner on the original registration certificate to be eligible. No entry fee for this class.
9. **TO MAKE A NEW BREED SHOW:** Breeds in the AOB division having ten (10) or more entries for two consecutive years will have their own breed show division the following year.
10. **MAINTAINING A BREED SHOW:** Breed shows having less than ten (10) entries for two consecutive years will show in AOB division the following year.



11. This AOB Division will be open to, but not necessarily limited to, beef cattle of the following breeds:

Beefmaster	Belgian Blue	Belted Galloway	Black Hereford
Bradford	Dexter	Gelbvieh	Limousin
Lowline	Salers	Highland	

FEMALE CLASSES		AWARDS
01.	Junior Heifer Calves, calved March 1, 2024 and after	A
02.	Junior Heifer Calves, calved February 1 – February 28, 2024	A
03.	Junior Heifer Calves, calved January 1 – January 31, 2024	A
04.	Champion and Reserve Junior Heifer Calf	B
05.	Senior Heifer Calves, calved November 1 – December 31, 2023	A
06.	Senior Heifer Calves, calved September 1 – October 31, 2023	A
07.	Champion and Reserve Senior Heifer Calf	B
08.	Summer Yearling Heifers, calved July 1 – August 31, 2023	A
09.	Summer Yearling Heifers, calved May 1 – June 30, 2023	A
10.	Champion and Reserve Intermediate Heifer	B
11.	Junior Yearling Heifers, calved April 1 – April 30, 2023	A
12.	Junior Yearling Heifers, calved March 1 – March 31, 2023	A
13.	Junior Yearling Heifers, calved February 1 – February 28, 2023	A
14.	Junior Yearling Heifers, calved January 1 – January 31, 2023	A
15.	Champion and Reserve Junior Female	B
16.	Senior Yearling Heifers, calved November 1 – December 31, 2022	A
17.	Senior Yearling Heifers, calved September 1 – October 31, 2022	A
18.	Champion and Reserve Senior Female	B
19.	Grand Champion and Reserve Female	C
20.	Bred and Owned Female	A

BULL CLASSES		AWARDS
21.	Junior Bull Calves, calved March 1, 2024 and after	A
22.	Junior Bull Calves, calved January 1 – February 28, 2024	A
23.	Champion and Reserve Junior Bull Calf	B
24.	Senior Bull Calves, calved November 1 – December 31, 2023	A
25.	Senior Bull Calves, calved September 1 – October 31, 2023	A
26.	Champion and Reserve Senior Bull Calf	B
27.	Summer Yearling Bulls, calved July 1 – August 31, 2023	A
28.	Summer Yearling Bulls, calved May 1 – June 30, 2023	A
29.	Champion and Reserve Intermediate Bull	B
30.	Junior Yearling Bulls, calved April 1 – April 30, 2023	A
31.	Junior Yearling Bulls, calved March 1 – March 31, 2023	A
32.	Junior Yearling Bulls, calved January 1 – February 28, 2023	A
33.	Champion and Reserve Junior Bull	B
34.	Grand Champion and Reserve Bull	C
35.	Bred and Owned Bull	A



AWARD/PREMIUM INFORMATION

- Ribbons will be awarded to the top 10 in each class, excluding championship classes.

AWARD	1 st	2 nd	3 rd	4 th	5 th
*A	\$45	\$35	\$25	\$15	\$5
B	Rosette	Rosette			
C	Banner & Award	Banner			

*All classes with one/single entry (entered, shown, and judged) will be eligible for the class entry/per head fee (only) as premium whenever a premium is indicated.



OPEN AOB BEEF CATTLE (DIVISION 1028)

Superintendent: Curtis Larson



Entry Deadline: August 25 (*Late fees apply after the deadline.*)

May Start Arriving: September 11 @ 12 p.m.

Animals in Place: September 13 @ 1 p.m.

Check-In: September 13 @ 1 p.m.

Judged in Performance Arena: September 14 following Junior AOB

Released: After completion of showing



*2023 Open Grand Champion AOB Heifer
CBS Reba
owned by Taylor Miller*

Refer to the Rules and Regulations sections for important information including animal health requirements, liability agreement, additional fees, admissions, deadlines, etc.

Breeding cattle shows will be NO FIT, meaning blow and show only. No paint or glue allowed.

ADDITIONAL RULES

3. Exhibitors must have the original registration certificate on each animal available for inspection at the show. Electronically stored registration certificates are **NOT** accepted – only the original certificates issued by the Breed Association. Any animal, upon check-in, which does not have a legible tattoo corresponding to its registration certificate, is ineligible to show. Once disqualified due to an incorrect or illegible tattoo, animals cannot be re-tattooed and rechecked at the show.
4. Only one person at a time shall lead animals into the show ring.
5. Any product administered internally or used externally to alter the conformation and/or appearance of an animal for exhibition is prohibited. This includes the covering of white skin, false tail heads (or use of any false hair), use of graphite, powders, hemp, or other similar substances externally and steroids, growth stimulants or artificially filling internally. Any animal found to be in violation would be barred from showing. The exhibition of cattle displaying false hair will not be allowed, with the exception of false tail switches.
6. At any show no exhibitors, individuals assisting exhibitors or member owners at such shows shall be allowed to use any coloring agents, on any animal exhibited. Show management may adopt and implement various tests to monitor this prohibition, including but not limited to a “white towel” or “white glove” test. No aerosol cans or other pressurized containers will be allowed in the designated make up areas.
7. All animals exhibited are subject to DNA marker or blood type test to verify accuracy of parentage as covered under the Association rules and for other testing as required by the individual show.
8. This division is open to any other registered beef cattle breed, NOT having a specific breed division otherwise scheduled at the Oklahoma State Fair. You may not cross enter between any other breeds already offered.
9. **TO MAKE A NEW BREED SHOW:** Breeds in the AOB division having ten (10) or more entries for two consecutive years will have their own breed show division the following year.
10. **MAINTAINING A BREED SHOW:** Breed shows having less than ten (10) entries for two consecutive years will show in AOB division the following year.
11. This AOB Division will be open to, but not necessarily limited to, beef cattle of the following breeds:

Beefmaster	Belgian Blue	Belted Galloway	Black Hereford
Braford	Dexter	Gelbvieh	Limousin
Lowline	Salers	Highland	



FEMALE CLASSES		AWARDS
01.	Junior Heifer Calves, calved March 1, 2024 and after	A
02.	Junior Heifer Calves, calved February 1 – February 28, 2024	A
03.	Junior Heifer Calves, calved January 1 – January 31, 2024	A
04.	Champion and Reserve Junior Heifer Calf	B
05.	Senior Heifer Calves, calved November 1 – December 31, 2023	A
06.	Senior Heifer Calves, calved September 1 – October 31, 2023	A
07.	Champion and Reserve Senior Heifer Calf	B
08.	Summer Yearling Heifers, calved July 1 – August 31, 2023	A
09.	Summer Yearling Heifers, calved May 1 – June 30, 2023	A
10.	Champion and Reserve Intermediate Heifer	B
11.	Junior Yearling Heifers, calved April 1 – April 30, 2023	A
12.	Junior Yearling Heifers, calved March 1 – March 31, 2023	A
13.	Junior Yearling Heifers, calved February 1 – February 28, 2023	A
14.	Junior Yearling Heifers, calved January 1 – January 31, 2023	A
15.	Champion and Reserve Junior Female	B
16.	Senior Yearling Heifers, calved November 1 – December 31, 2022	A
17.	Senior Yearling Heifers, calved September 1 – October 31, 2022	A
18.	Champion and Reserve Senior Female	B
19.	Grand Champion and Reserve Female	C

BULL CLASSES		AWARDS
20.	Junior Bull Calves, calved March 1, 2024 and after	A
21.	Junior Bull Calves, calved January 1 – February 28, 2024	A
22.	Champion and Reserve Junior Bull Calf	B
23.	Senior Bull Calves, calved November 1 – December 31, 2023	A
24.	Senior Bull Calves, calved September 1 – October 31, 2023	A
25.	Champion and Reserve Senior Bull Calf	B
26.	Summer Yearling Bulls, calved July 1 – August 31, 2023	A
27.	Summer Yearling Bulls, calved May 1 – June 30, 2023	A
28.	Champion and Reserve Intermediate Bull	B
29.	Junior Yearling Bulls, calved April 1 – April 30, 2023	A
30.	Junior Yearling Bulls, calved March 1 – March 31, 2023	A
31.	Junior Yearling Bulls, calved January 1 – February 28, 2023	A
32.	Champion and Reserve Junior Bull	B
33.	Senior Yearling Bulls, calved September 1 – December 31, 2022	A
34.	Senior Yearling Bulls, calved May 1 – August 31, 2022	A
35.	Two-year old Bulls, calved January 1 – April 30, 2022	A
36.	Champion and Reserve Senior Bull	B
37.	Grand Champion and Reserve Bull	C

AWARD/PREMIUM INFORMATION

- Ribbons will be awarded to the top 10 in each class, except championship classes.

AWARD	1 st	2 nd	3 rd	4 th	5 th
*A	\$50	\$30	\$20	\$10	\$5
B	Rosette	Rosette			
C	Banner & Award	Banner			

***All classes with one/single entry (entered, shown, and judged) will be eligible for the class entry/per head fee (only) as premium whenever a premium is indicated.**



JUNIOR BRAHMAN BREEDING HEIFERS (DIVISION 1006)

Superintendent: Jane Rich



Entry Deadline: August 25 (*Late fees apply after the deadline.*)

May Start Arriving: September 11 @ 12 p.m.

Animals in Place: September 13 @ 1 p.m.

Check-In: September 13 @ 1 p.m.

Judged in Performance Arena: September 14 following Junior AOB

Released: After completion of showing



*2023 Jr Grand Champion Female
JR LADY MAGNOLIA MANSO 102/1
owned by Leighton McNair*

Refer to the Rules and Regulations sections for important information including animal health requirements, liability agreement, additional fees, admissions, deadlines, etc.

Breeding cattle shows will be NO FIT, meaning blow and show only. No paint or glue allowed.

All junior bull entries will be shown together in the AOB breed.

ADDITIONAL RULES

1. Heifers born on or after September 1, 2022 will be allowed to show in junior shows. The heifers must be purebred Brahman and registered with the American Brahman Breeders Association in the name of the exhibitor. Registration papers from the Breed Association are acceptable.
2. Exhibitors must have the original registration certificate on each animal available for inspection at the show. Electronically stored registration certificates are **NOT** accepted – only the original certificates.
3. Any animal with a pending or applied for registration, or without a legible brand will not be eligible for show competition.
4. **BRED AND OWNED CLASS (class #24):** Pre-entry required by stated deadlines. Exhibitors and animals must be duly entered and shown in an appropriate individual animal class. Exhibitors must be listed as sole breeder and owner on the original registration certificate to be eligible. No entry fee for this class.



FEMALE CLASSES		AWARDS
01.	Junior Heifer Calves, calved March 1, 2024 and after	A
02.	Junior Heifer Calves, calved February 1 – February 28, 2024	A
03.	Junior Heifer Calves, calved January 1 – January 31, 2024	A
04.	Champion and Reserve Junior Heifer Calf	B
05.	Senior Heifer Calves, calved November 1 – December 31, 2023	A
06.	Senior Heifer Calves, calved September 1 – October 31, 2023	A
07.	Champion and Reserve Senior Heifer Calf	B
08.	Summer Yearling Heifers, calved July 1 – August 31, 2023	A
09.	Summer Yearling Heifers, calved May 1 – June 30, 2023	A
10.	Champion and Reserve Intermediate Heifer	B
11.	Junior Yearling Heifers, calved April 1 – April 30, 2023	A
12.	Junior Yearling Heifers, calved March 1 – March 31, 2023	A
13.	Junior Yearling Heifers, calved February 1 – February 28, 2023	A
14.	Junior Yearling Heifers, calved January 1 – January 31, 2023	A
15.	Champion and Reserve Junior Female	B
16.	Senior Yearling Heifers, calved November 1 – December 31, 2022	A
17.	Senior Yearling Heifers, calved September 1 – October 31, 2022	A
18.	Champion and Reserve Senior Female	B
19.	*Aged Summer Heifers, calved May 1 – August 31, 2022	A
20.	*Aged Spring Heifers, calved January 1 – April 30, 2022	A
21.	*Aged Fall Heifers, calved September 1 – December 31, 2021	A
	*Must be examined safe in calf	
22.	Champion and Reserve Aged Senior Female	B
23.	Grand Champion and Reserve Female	C
24.	Bred and Owned Female	A

AWARD/PREMIUM INFORMATION

- Ribbons will be awarded to the top 10 in each class, except championship classes.

AWARD	1 st	2 nd	3 rd	4 th	5 th
*A	\$45	\$35	\$25	\$15	\$5
B	Rosette	Rosette			
C	Banner & Award	Banner			

*All classes with one/single entry (entered, shown, and judged) will be eligible for the class entry/per head fee (only) as premium whenever a premium is indicated.



OPEN BRAHMAN (DIVISION 1029)

Superintendent: Jane Rich



Entry Deadline: August 25 (*Late fees apply after the deadline.*)

May Start Arriving: September 11 @ 12 p.m.

Animals in Place: September 13 @ 1 p.m.

Check-In: September 13 @ 1 p.m.

Judged in **Performance Arena:** September 14 following Open AOB

Released: After completion of showing

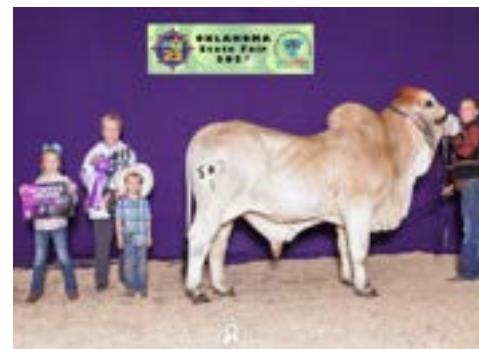

*2023 Open Reserve Grand Champion
Brahman Bull
JR MR HULK MANSO 567/1
owned by Jane Rich*

Refer to the Rules and Regulations sections for important information including animal health requirements, liability agreement, additional fees, admissions, deadlines, etc.

Breeding cattle shows will be NO FIT, meaning blow and show only. No paint or glue allowed.

ADDITIONAL RULES

1. Animals must be registered in the American Brahman Breeders' Association (ABBA) to be eligible to compete in association-sponsored shows. The registration certificates for each entry must be available for presentation to the superintendent or manager of the show at the time entries are verified prior to judging.
2. The registration number and animal identification number (number branded on animal) of each animal must be entered in an individual class, the sire of each get-of-sire and the dam of each produce-of-dam entry must be listed on the entry card of each animal entered.
3. Entries that have not complied with rule 1 and rule 2 will not be eligible to show, receive premium monies or earn points in the Association's register of renown.
4. Animals eligible to be shown in group classes must be entered and shown in individual classes.
5. Entries will be listed numerically according to age, oldest first, in catalogs and judging schedules. Include animal identification number (number brand) as a part of identification. When entering the arena for judging, the handlers will line up cattle numerically.
6. Judges will be allowed to comment on placings in selected classes when conditions permit.
7. Each animal will be presented in the show ring in its natural conformation and structure without alteration or modification. Alteration or modification shall be defined to include any surgical or circulatory constriction including banding or other appearance change, save only branding, tattooing, foot trimming or dehorning. Injections of foreign substances for cosmetic purposes shall be prohibited. If to the satisfaction of the ABBA's staff, officers, executive committee, or board of directors any animal has had its natural conformation and structure altered; then said animal shall be ruled ineligible to compete until such time the executive committee and owner(s) have reviewed the case.
8. In cases where families, companies, corporations, etc., are operated as a unit under the same management, but also have cattle registered in the name of the individual partners, said cattle, even though bearing a different ownership brand, are eligible to be shown in competition under the firm name provided they have not been, and will not be, shown in the name of the individuals.
9. For females being shown in the three oldest classes (*females calved September 1, 2021 – August 31, 2022), the exhibitor must have a certificate of pregnancy issued by a licensed veterinarian to be presented to show officials at time of check-in or registration paper check. The show reserves the right to perform pregnancy determination by palpation for females in the above classes at any given ABBA approved show if an official protest has been filed.



Females exhibited in the last class **MUST** have a calf at the side. The only exemption from this rule will be cows that have already weaned a calf and a registration certificate of the calf **MUST** be presented to the judge.

10. **All bulls will be shown with a nose ring or nose restraint with lead attached.** For bulls being shown in the oldest class, the exhibitor must have a certificate issued by a licensed veterinarian stating the bull has produced viable semen. The certificate must be available for inspection by the judge on request.
11. This deals with the produce of dam classes and the get-of-sire class:
 - a. Embryo produce of dam: Two (2) animals from the above classes produced by one (1) dam by embryo transfer, either or both sexes may be represented. No ownership required.
 - b. Natural produce of dam: Two (2) natural born animals produced by one (1) dam from the above classes, either or both sexes may be represented. No ownership required.
 - c. Get-of-Sire: Four (4) animals from at least two (2) dams by one sire from the above individual classes, both sexes represented. No ownership required.
12. No exhibitor shall be permitted to show more than one (1) produce or embryo-produce of dam per dam.
13. Cows that are exhibited with calves at the side must be in a lactating stage. Calves must be shown and exhibited with their dams and said calves must not exceed 240 days of age on the day of judging. The ring steward will inform the judge which cows whose calves are ineligible to show by this rule.
14. Cattle will not be allowed to show if their switches have been balled or glitter applied to their skin.
15. The intent of the ABBA in shows that exhibit a large number of cattle is to divide the cattle into separate red and grey divisions.
 - a. If so, the following procedure will apply. All grey cattle and solid black cattle will show grey. Red, black, and white speckled or red and white speckled cattle will show red. Cattle with questionable color pigmentation may be entered in the color division the breeder selects, however, said cattle are subject to inspection by a three (3) member ABBA committee. If the color commit/tee disagrees with the breeder, the pedigree and color of said animal will then be used to aid in the final determination. In those cases where questionable colored cattle possess both red and gray breeding, then the color committee will make the final determination. The decision of the color committee is final.
 - b. Once animals have been classified, they will remain in that classification unless they were young at the time of classification and it is apparent that they have changed their color.
 - c. In the get-of-sire and produce-of-dam classes, breeders will not be allowed to show cattle of mixed color. They will be entered as to the color division they are assigned by the color committee.
 - d. At split shows where the color committee is not present, a staff member with two (2) ABBA directors will clarify questionable colored cattle for that particular show. The color committee will do the final classification.
18. The owner on record of any registered animal entered in an ABBA approved show and/or his/her agent, exhibitor, fitter, handler and/or representative releases ABBA and its representatives from any and all liability that the seller/owner might claim as a result of injury of any kind sustained before, during or after handling cattle for any ABBA board approved activity.
19. For shows to remain approved point shows by ABBA, they must maintain a 40 head average for the previous two (2) years.
20. The official ABBA rules and procedures governing showing and exhibiting of registered Brahman cattle supersede any rules printed in any show catalog.
21. In an attempt to ensure that all animals receive an equal evaluation at the national and international shows, classes with more than 30 entries, may at the discretion of the show management and/or ABBA officials be split by age as evenly as possible.

FEMALE CLASSES		AWARDS
01.	Junior Heifer Calves, calved March 1, 2024 and after	A
02.	Junior Heifer Calves, calved February 1 – February 28, 2024	A
03.	Junior Heifer Calves, calved January 1 – January 31, 2024	A
04.	Champion and Reserve Junior Heifer Calf	B
05.	Senior Heifer Calves, calved November 1 – December 31, 2023	A
06.	Senior Heifer Calves, calved September 1 – October 31, 2023	A
07.	Champion and Reserve Senior Heifer Calf	B
08.	Summer Yearling Heifers, calved July 1 – August 31, 2023	A
09.	Summer Yearling Heifers, calved May 1 – June 30, 2023	A
10.	Champion and Reserve Intermediate Heifer	B
11.	Junior Yearling Heifers, calved April 1 – April 30, 2023	A
12.	Junior Yearling Heifers, calved March 1 – March 31, 2023	A



13.	Junior Yearling Heifers, calved February 1 – February 28, 2023	A
14.	Junior Yearling Heifers, calved January 1 – January 31, 2023	A
15.	Champion and Reserve Junior Female	B
16.	Senior Yearling Heifers, calved November 1 – December 31, 2022	A
17.	Senior Yearling Heifers, calved September 1 – October 31, 2022	A
18.	Champion and Reserve Senior Female	B
19.	*Aged Summer Heifers, calved May 1 – August 31, 2022	A
20.	*Aged Spring Heifers, calved January 1 – April 30, 2022	A
21.	*Aged Fall Heifers, calved September 1 – December 31, 2021	A
	*Must be examined safe in calf	
22.	Champion and Reserve Aged Senior Female	B
23.	Grand Champion and Reserve Female	C

BULL CLASSES		AWARDS
24.	Junior Bull Calves, calved March 1, 2024 and after	A
25.	Junior Bull Calves, calved January 1 – February 28, 2024	A
26.	Champion and Reserve Junior Bull Calf	B
27.	Senior Bull Calves, calved November 1 – December 31, 2023	A
28.	Senior Bull Calves, calved September 1 – October 31, 2023	A
29.	Champion and Reserve Senior Bull Calf	B
30.	Summer Yearling Bulls, calved July 1 – August 31, 2023	A
31.	Summer Yearling Bulls, calved May 1 – June 30, 2023	A
32.	Champion and Reserve Intermediate Bull	B
33.	Junior Yearling Bulls, calved April 1 – April 30, 2023	A
34.	Junior Yearling Bulls, calved March 1 – March 31, 2023	A
35.	Junior Yearling Bulls, calved January 1 – February 28, 2023	A
36.	Champion and Reserve Junior Bull	B
37.	Senior Yearling Bulls, calved November 1 – December 31, 2022	A
38.	Senior Yearling Bulls, calved September 1 – October 31, 2022	A
39.	Champion and Reserve Senior Bull	A
40.	Aged Summer Bulls, calved May 1 – August 31, 2022	A
41.	Aged Spring Bulls, calved January 1 – April 30, 2022	A
42.	Aged Fall Bulls, calved September 1 – December 31, 2021	A
43.	Champion and Reserve Aged Senior Bull	B
44.	Grand Champion and Reserve Bull	C

GROUP CLASSES		AWARDS
45.	Produce of Dam: two natural born animals produced by one dam from the above classes, either or both sexes may be represented. No ownership requirement.	D
46.	Embryo Produce of Dam: two animals from the above classes produced by one dam by embryo transfer, either or both sexes may be represented. No ownership requirement.	D
47.	Get-of-Sire: four animals from at least two dams by one sire from the above individual classes, both sexes represented. No ownership requirement.	D

***No exhibitor will be allowed to show more than one (1) produce of dam or embryo produce of dam per dam.*



AWARD/PREMIUM INFORMATION

- Ribbons will be awarded to the top 10 in each class, except championship classes.

AWARD	1 st	2 nd	3 rd	4 th	5 th
*A	\$50	\$30	\$20	\$10	\$5
B	Rosette	Rosette			
C	Banner & Award	Banner			
*D	\$40	\$30	\$20		

***All classes with one/single entry (entered, shown, and judged) will be eligible for the class entry/per head fee (only) as premium whenever a premium is indicated.**





JUNIOR BRANGUS BREEDING HEIFERS (DIVISION 1007)

Superintendent: Matt Barton



Entry Deadline: August 25 (*Late fees apply after the deadline.*)

May Start Arriving: September 11 @ 12 p.m.

Animals in Place: September 13 @ 1 p.m.

Check-In: September 13 @ 2 p.m.

Judged in Performance Arena: September 14 following Junior Brahman

Released: After completion of showing



*2023 Grand Champion Jr Brangus Heifer
Cover Girl
owned by Brycen Bilyeu*

Refer to the Rules and Regulations sections for important information including animal health requirements, liability agreement, additional fees, admissions, deadlines, etc.

Breeding cattle shows will be NO FIT, meaning blow and show only. No paint or glue allowed.

All junior bull entries will be shown together in the AOB breed.

ADDITIONAL RULES

1. Heifers born on or after September 1, 2022 will be allowed to show in junior shows.
2. The junior show is open to all Oklahoma Junior Brangus Breeders Association (OJBBA) members and International Brangus Breeders Association (IBBBA) members.
3. Cattle must be in the sole ownership of the junior exhibitor no later than the posted Oklahoma State Fair ownership deadline.
4. Exhibitors must show their own cattle with the exception of more than one entry in the same class.
5. Exhibitors must have the original registration certificate on each animal available for inspection at the show.
6. **BRED AND OWNED CLASS (class #21):** Pre-entry required by stated deadlines. Exhibitors and animals must be duly entered and shown in an appropriate individual animal class. Exhibitors must be listed as sole breeder and owner on the original registration certificate to be eligible. No entry fee for this class.

FEMALE CLASSES		AWARDS
01.	Junior Heifer Calves, calved March 1, 2024 and after	A
02.	Junior Heifer Calves, calved February 1 – February 28, 2024	A
03.	Junior Heifer Calves, calved January 1 – January 31, 2024	A
04.	Champion and Reserve Junior Heifer Calf	B
05.	Senior Heifer Calves, calved November 1 – December 31, 2023	A
06.	Senior Heifer Calves, calved September 1 – October 31, 2023	A
07.	Champion and Reserve Senior Heifer Calf	B
08.	Summer Yearling Heifers, calved July 1 – August 31, 2023	A
09.	Summer Yearling Heifers, calved May 1 – June 30, 2023	A
10.	Champion and Reserve Intermediate Heifer	B
11.	Junior Yearling Heifers, calved April 1 – April 30, 2023	A



12.	Junior Yearling Heifers, calved March 1 – March 31, 2023	A
13.	Junior Yearling Heifers, calved February 1 – February 28, 2023	A
14.	Junior Yearling Heifers, calved January 1 – January 31, 2023	A
15.	Champion and Reserve Junior Female	B
16.	Senior Yearling Heifers, calved November 1 – December 31, 2022	A
17.	Senior Yearling Heifers, calved September 1 – October 31, 2022	A
18.	Champion and Reserve Senior Female	B
19.	Grand Champion and Reserve Female	C
20.	Grand Champion and Reserve Oklahoma Female	C
21.	Bred and Owned Female (Oklahoma)	A
22.	Ultra-Female (classes will be broken at show)	A

AWARD/PREMIUM INFORMATION

- Ribbons will be awarded to the top 10 in each class, except championship classes.

AWARD	1 st	2 nd	3 rd	4 th	5 th
*A	\$45	\$35	\$25	\$15	\$5
B	Rosette	Rosette			
C	Banner & Award	Banner			

***All classes with one/single entry (entered, shown, and judged) will be eligible for the class entry/per head fee (only) as premium whenever a premium is indicated.**





OPEN BRANGUS (DIVISION 1030)

Superintendent: Matt Barton



Entry Deadline: August 25 (*Late fees apply after the deadline.*)

May Start Arriving: September 11 @ 12 p.m.

Animals in Place: September 13 @ 1 p.m.

Check-In: September 13 @ 2 p.m.

Judged in Performance Arena: September 14 following Open Brahman

Released: After completion of showing



*2023 Grand Champion Open
Red Brangus Cow/Calf Pair
Miss TDCC-TW Jagger 71J2
owned by Tarlan Wayne Dean*

Refer to the Rules and Regulations sections for important information including animal health requirements, liability agreement, additional fees, admissions, deadlines, etc.

Breeding cattle shows will be NO FIT, meaning blow and show only. No paint or glue allowed.

ADDITIONAL RULES

Eligibility

1. Animals must be registered Brangus, Red Brangus, UltraBlack or UltraRed with the International Brangus Breeders Association (IBBA) to be eligible to compete. Animals recorded in the IBBA appendix registry are ineligible to show.
2. UltraBlacks and UltraReds must show separately from Brangus and Red Brangus, with the exception of calves shown at the side of their dams in both the Female and Cow Calf show. The registration prefix of the dam determines the classification of the pair.
3. All calves exhibited at the side of the female must be registered with the IBBA and meet all rules required for show eligibility and inspections of exhibits (refer to Rule 9.a). The registration prefix of the dam determines the classification of the pair.
4. Animals eligible to be shown in group classes must be entered and shown in respective individual classes. Cows exhibited in the cow/calf classes are not eligible for the group classes. ***Cows exhibited in the cow/calf classes are not eligible for the group classes.**

Animal Identification

5. The registration certificate (or photocopy) for each entry must be available for presentation to the Superintendent or show manager at the time entries are verified prior to judging. Digital images and herd book data sheets will not be accepted.
6. Any animal upon check-in which does not have a legible tattoo or brand corresponding to its registration certificate is ineligible to show. An animal may be tattooed immediately at a show for reinspection.

Physical Inspection and Eligibility

7. Prior to check-in, heads of exhibited animals must be clipped of all hair, including topknots and be free of scurs and/or slick spots. Animals not in compliance at check in will be required to comply before check-in is complete, or they will not be allowed to show.
8. Any animal found to have scurs and/or slick spots; or evidence of incisions, surgical or otherwise, in the following areas: head, testicles, sheath, navel, or dewlap; including scars from cesarean sections, will be disqualified from showing. They shall be disqualified at the show where the violation is determined and all future IBBA sponsored and sanctioned shows. A veterinary statement of purpose or cause will not be accepted.



9. Animals with illegal white (defined as white in front of the nasal) or any indication of brindling (a color pattern characterized by red streaks mingled with black), or red animals with any unacceptable coloring (according to the IBBA Red High Color Scale – available at gobrangus.com – and including Brown, Grey, Yellow, Light to White, White Legs or Black Muzzle) are ineligible for show at the show in which the color issue is found. The animals are eligible for inspection at future shows.
10. No animal may be shown that has been pumped with any amount of liquid at any time once the animal enters the grounds of a show. The official show veterinarian may administer liquids orally, if so needed, without disqualifying animal(s) from exhibition. (a) A protest of this violation must be submitted per the Violation Policy (b) Penalty: The fitter and ranch entity involved with an animal being artificially filled will be banned from the show ring for one year and the animal will be disqualified from exhibition at that particular show.

Fitting and Presentation

11. Animals unethically fitted to alter the conformation or appearance of the animal, as determined by show superintendent(s) and show management, will be immediately disqualified at the show in which the violation occurred. This includes (a) No animal may be shown that has had any foreign objects, glued to, or otherwise attached in a manner so as to alter its conformation or change its appearance. (b) Paint or coloring agents of any kind are not to be used on any animal exhibited.
12. All bulls must have a nose ring or nose restraint with the lead attached at all times, with the exception of being tied in the stalls and tie outs. This includes but is not limited to being in the show ring and during check in. Bulls 250 days and younger are exempt from this requirement.

Fertility and Performance Requirements

13. All Brangus bulls 18 months of age or older that are exhibited at IBBA sponsored shows must have passed a fertility examination given by a non-owner licensed veterinarian or a non-owner certified technician to the standards of the Society of Theriology to be eligible to show. The results of the examination must be available at check-in. Once a bull has a positive examination, retesting is not required.
14. All females 20 months of age or older exhibited at IBBA sanctioned shows, must have available at the time of check-in, a certificate of pregnancy issued by an accredited non-owner veterinarian, non-owner certified professional or blood test results certificate. If a blood test results certificate is provided, it must be blood collected by a non-owner veterinarian or non-owner certified professional and documented. If the female is open due to being in an embryo transfer program, a certified copy of the flush record showing viable embryos produced by the said female must be presented at check-in, by a non-owner embryologist. If verification cannot be produced, the female will be allowed to participate if the exhibitor can produce a qualified veterinarian to examine the female at the show site and verify pregnancy. Females showing in the Senior Heifer Division of Springs Shows (January 1 through May 31) must adhere to the classifications and have an IBBA registered natural calf, not older than 250 days of age on show date.
15. **Produce of Dam:** Two animals out of the same dam; can be both sexes by different bulls.
16. **Junior Get of Sire:** Three head, both sexes by one sire; must be senior calves and younger.
17. **Senior Get of Sire:** Four head, both sexes by one sire; can be any age in current classifications.
18. **Breeders Herd:** Four head; both sexes do not have to be represented; must be bred and owned or bred and co-owned by the exhibitor.

FEMALE CLASSES		AWARDS
01.	Brangus Junior Heifer Calves, calved March 1, 2024 and after	A
02.	Brangus Junior Heifer Calves, calved January 1 – February 28, 2024	A
03.	Champion and Reserve Brangus Junior Heifer Calf	B
04.	Brangus Senior Heifer Calves, calved November 1 – December 31, 2023	A
05.	Brangus Senior Heifer Calves, calved September 1 – October 31, 2023	A
06.	Champion and Reserve Brangus Senior Heifer Calf	B
07.	Brangus Summer Yearling Heifers, calved July 1 – August 31, 2023	A
08.	Brangus Summer Yearling Heifers, calved May 1 – June 30, 2023	A
09.	Champion and Reserve Brangus Summer Heifer	B
10.	Brangus Junior Yearling Heifers, calved March 1 – April 30, 2023	A
11.	Brangus Junior Yearling Heifers, calved January 1 – February 28, 2023	A
12.	Champion and Reserve Brangus Junior Heifer	B
13.	Brangus Senior Yearling Heifers, calved November 1 – December 31, 2022	A
14.	Brangus Senior Yearling Heifers, calved September 1 – October 31, 2022	A
15.	Champion and Reserve Brangus Senior Female	B



16.	Grand Champion and Reserve Brangus Female	C
17.	Grand Champion and Reserve Red Brangus Female	C
18.	Brangus *Cow/Calf Pairs, Cows, calved January 1 – August 31, 2022	A
19.	Brangus *Cow/Calf Pairs, Cows, calved prior to December 31, 2021	A
20.	Champion and Reserve Brangus Cow/Calf Pair	B

BULL CLASSES		AWARDS
21.	Brangus Junior Bull Calves, calved March 1, 2024 and after	A
22.	Brangus Junior Bull Calves, calved January 1 – February 28, 2024	A
23.	Champion and Reserve Brangus Junior Bull Calf	B
24.	Brangus Senior Bull Calves, calved November 1 – December 31, 2023	A
25.	Brangus Senior Bull Calves, calved September 1 – October 31, 2023	A
26.	Champion and Reserve Brangus Senior Bull Calf	B
27.	Brangus Summer Yearling Bulls, calved July 1 – August 31, 2023	A
28.	Brangus Summer Yearling Bulls, calved May 1 – June 30, 2023	A
29.	Champion and Reserve Brangus Summer Bull	B
30.	Brangus Junior Yearling Bulls, calved March 1 – April 30, 2023	A
31.	Brangus Junior Yearling Bulls, calved January 1 – February 28, 2023	A
32.	Champion and Reserve Brangus Junior Bull	B
33.	Brangus Senior Yearling Bulls, calved September 1 – December 31, 2022	A
34.	Brangus Senior Two-Year Old Bulls, calved May 1 – August 31, 2022	A
35.	Champion and Reserve Brangus Intermediate Senior Bull	B
36.	Brangus Two-Year Old Bulls, calved January 1 – April 30, 2022	A
37.	Brangus Three-Year Old Bulls, calved September 1 – December 31, 2021	A
38.	Champion and Reserve Brangus Senior Bull	B
39.	Grand Champion and Reserve Brangus Bull	C

GROUP CLASSES		AWARDS
40.	Brangus Produce of Dam (See rule 15)	D
41.	Brangus Junior Get of Sire (See rule 16)	D
42.	Brangus Senior Get of Sire (See rule 17)	D
43.	Brangus Breeders Herd (See rule 18)	D

ULTRA-BRANGUS FEMALE CLASSES		AWARDS
85.	Ultra-Brangus Junior Heifer Calves, calved March 1, 2024 and after	
86.	Ultra-Brangus Junior Heifer Calves, calved January 1 – February 28, 2024	
87.	Champion and Reserve Ultra-Brangus Junior Heifer Calf	B
88.	Ultra-Brangus Senior Heifer Calves, calved November 1 – December 31, 2023	
89.	Ultra-Brangus Senior Heifer Calves, calved September 1 – October 31, 2023	
90.	Champion and Reserve Ultra-Brangus Senior Heifer Calf	B
91.	Ultra-Brangus Summer Yearling Heifers, calved July 1 – August 31, 2023	
92.	Ultra-Brangus Summer Yearling Heifers, calved May 1 – June 31, 2023	
93.	Champion and Reserve Ultra-Brangus Summer Heifer	B
94.	Ultra-Brangus Junior Yearling Heifers, calved March 1 – April 30, 2023	
95.	Ultra-Brangus Junior Yearling Heifers, calved January 1 – February 28, 2023	
96.	Champion and Reserve Ultra-Brangus Junior Female	B
97.	Ultra-Brangus Senior Yearling Heifers, calved November 1 – December 31, 2022	
98.	Ultra-Brangus Senior Yearling Heifers, calved September 1 – October 31, 2022	
99.	Champion and Reserve Ultra-Brangus Senior Female	B
100.	Grand Champion and Reserve Ultra-Brangus Female	B
101.	Ultra-Brangus *Cow/Calf Pairs, Cows, calved January 1 – August 31, 2022	
102.	Ultra-Brangus *Cow/Calf Pairs, Cows, calved prior to December 31, 2021	
103.	Champion and Reserve UltraBrangus Cow/Calf Pair	B



ULTRA-BRANGUS BULL CLASSES		AWARDS
104.	Ultra-Brangus Junior Bull Calves, calved March 1, 2024 and after	
105.	Ultra-Brangus Junior Bull Calves, calved January 1 – February 28, 2024	
106.	Champion and Reserve Ultra-Brangus Junior Bull Calf	B
107.	Ultra-Brangus Senior Bull Calves, calved November 1 – December 31, 2023	
108.	Ultra-Brangus Senior Bull Calves, calved September 1 – October 31, 2023	
109.	Champion and Reserve Ultra-Brangus Senior Bull Calf	B
110.	Ultra-Brangus Summer Yearling Bulls, calved July 1 – August 31, 2023	
111.	Ultra-Brangus Summer Yearling Bulls, calved May 1 – June 30, 2023	
112.	Champion and Reserve Ultra-Brangus Summer Bull	B
113.	Ultra-Brangus Junior Yearling Bulls, calved March 1 – April 30, 2023	
114.	Ultra-Brangus Junior Yearling Bulls, calved January 1 – February 28, 2023	
115.	Champion and Reserve Ultra-Brangus Junior Bull	B
116.	Ultra-Brangus Senior Yearling Bulls, calved September 1 – December 31, 2022	
117.	Ultra-Brangus Two-Year Old Bulls, calved May 1 – August 31, 2022	
118.	Champion and Reserve Ultra-Brangus Intermediate Senior Bull	B
119.	Ultra-Brangus Two-Year Old Bulls, calved January 1 – April 30, 2022	
120.	Ultra-Brangus Three-Year Old Bulls, calved September 1 – December 31, 2021	
121.	Champion and Reserve Ultra-Brangus Senior Bull	B
122.	Grand Champion and Reserve Ultra-Brangus Bull	B

ULTRA-BRANGUS GROUP CLASSES	
123.	Ultra-Brangus Produce of Dam (See rule 15)
124.	Ultra-Brangus Junior Get of Sire (See rule 16)
125.	Ultra-Brangus Senior Get of Sire (See rule 17)
126.	Ultra-Brangus Breeders Herd (See rule 18)

*Entries in classes 33, 34, 36, 37, 101, and 102 MUST have a calf at side. (See rule 14.)

AWARD/PREMIUM INFORMATION

- Ribbons will be awarded to the top 10 in each class, except championship classes.

AWARD	1 st	2 nd	3 rd	4 th	5 th
*A	\$50	\$30	\$20	\$10	\$5
B	Rosette	Rosette			
C	Banner & Award	Banner			
*D	\$40	\$30	\$20		

*All classes with one/single entry (entered, shown, and judged) will be eligible for the class entry/per head fee (only) as premium whenever a premium is indicated.



OPEN BRITISH WHITE (DIVISION 1024)

Superintendent: John Martin



Entry Deadline: August 25 (*Late fees apply after the deadline.*)

May Start Arriving: September 11 @ 12 p.m.

Animals in Place: September 12 @ 5 p.m.

Check-In: September 12 @ 3:30-5 p.m.

Judged in Performance Arena: September 13 @ 8 a.m.

Released: After completion of showing



2023 Reserve Grand Champion Bull
KGS Sir Winston
owned by Kylie Spradling

Refer to the Rules and Regulations sections for important information including animal health requirements, liability agreement, additional fees, admissions, deadlines, etc.

Breeding cattle shows will be NO FIT, meaning blow and show only. No paint or glue allowed.

ADDITIONAL RULES

- All cattle must be registered in the Herd Books of the American British White Park Association (ABWPA) or British White Cattle Association of America (BWCAA). Entries with registrations “pending” or illegible tattoos, or improper tattoos as shown on the registration certificate at check-in time are ineligible for competition.
- For Youth classes, all British White animals must be officially recorded (registered) with either ABWPA or BWCAA in the youth showman’s name. The Open classes are exempt from the requirement.
- Exhibitors are subject to the ABWPA special rules on class qualification as defined below.
 - Eligibility requirements are as follows:
 - All cattle entered will represent the breed standard in color, and markings by association rule book standards. If you have questions about your cattle, please contact the superintendent prior to submitting entry.
 - Females: 87.50% (7/8th) pedigree or greater
 - Bulls: 93.75% (15/16th) pedigree or greater
 - Steers: 93.75% (15/16th) pedigree or greater
- Entries in these classes are accepted with the understanding that the exhibitor agrees to abide by the sanctioned show rule book.
- All entries must be halter broke to lead, as they will be shown individually in the Arena.
- Females that are 24 months of age or older must show in the Cow/Calf class with a calf as side. Calves exhibited in the cow/calf class cannot be over 280 days of age.
- Cows born December 31, 2022, or earlier Calf must be the cow’s most recent natural calf.
- Any female that qualifies for female classes in the Standard Classifications is not eligible to show in the Cow/Calf class.
- Calves from the cow/calf can be entered as individuals in the show.
- Bulls 9 months old and older entered in this show must have a nose ring or lead ring and be double tied at all times while en route to and from the show ring.
- No dyes, paints or other substances to alter animals’ natural color will be allowed. Violation will result in disqualification.



12. The exhibition of cattle displaying false hair will not be allowed.
13. Any product administered internally or used externally to alter the conformation of an animal for exhibition is prohibited. This includes the use of graphite, hemp or other similar substances externally and steroids or growth stimulants internally.
14. The act of artificially filling animals internally, which includes stomach pumping, drench tubes or any other method by mouth or esophagus, is prohibited.
15. Breed superintendent reserves the right to split classes with 10 or more head depending on animals' birthdates in each class to additional classes. Superintendent also reserves the right to combine classes as necessary.
16. The individual classes will be made up and divided after the cattle are checked in at the show. They will be judged youngest to oldest within each class.
17. Registration papers from the Breed Association that are in order are acceptable.
18. Non-Registered cattle can be shown upon preapproval from the superintendent before the entry deadline. Contact John Martin at 405-417-3050.

FEMALE CLASSES		AWARDS
01.	Heifers born May 1, 2024 and later	A
02.	Heifers born March 1 - April 30, 2024	A
03.	Heifers born January 1 - February 28, 2024	A
04.	Heifers born November 1 - December 31, 2023	A
05.	Heifers born September 1 - October 31, 2023	A
06.	Heifers born July 1 - August 31, 2023	A
07.	Heifers born May 1 - June 30, 2023	A
08.	Heifers born March 1 - April 30, 2023	A
09.	Heifers born January 1 - February 28, 2023	A
10.	Heifers born November 1 - December 31, 2022	A
11.	Heifers born September 1 - October 31, 2022	A
12.	Grand Champion and Reserve Heifer	C
13.	Cow/Calf Pairs born June 1, 2024 and younger	A
14.	Cow/Calf Pairs born January 1, 2024 - May 31, 2024	A
15.	Grand Champion and Reserve Cow/Calf Pair	C

BULL CLASSES		AWARD
16.	Bulls born May 1, 2024, and later	A
17.	Bulls born March 1 - April 30, 2024	A
18.	Bulls born January 1 - February 28, 2024	A
19.	Bulls born November 1 - December 31, 2023	A
20.	Bulls born September 1 - October 31, 2023	A
21.	Bulls born July 1 - August 31, 2023	A
22.	Bulls born May 1 - June 30, 2023	A
23.	Bulls born March 1 - April 30, 2023	A
24.	Bulls born January 1 - February 28, 2023	A
25.	Bulls born November 1 - December 31, 2022	A
26.	Bulls born September 1 - October 31, 2022	A
27.	Grand Champion and Reserve Bull	C

STEER CLASSES		AWARDS
01.	Prospect Steers under 700 lbs	A
02.	Progress Steers over 700 lbs	A
03.	Grand Champion and Reserve Steer	B



AWARD/PREMIUM INFORMATION

- Ribbons will be awarded to the top 10 in each class, except championship classes.

AWARD	1 st	2 nd	3 rd	4 th	5 th
*A	\$50	\$30	\$25	\$20	\$10
B	Rosette	Rosette			
C	Banner & Award	Banner			

***All classes with one/single entry (entered, shown, and judged) will be eligible for the class entry/per head fee (only) as premium whenever a premium is indicated.**





JUNIOR CHAROLAIS (DIVISION 1011) & COMPOSITES (DIVISION 1012) BREEDING HEIFERS



Superintendent: Gina Blanton

Entry Deadline: August 25 (*Late fees apply after the deadline.*)

May Start Arriving: September 11 @ Noon

Animals in Place: September 13 @ 1 p.m.

Check-In: September 13 @ 2 pm

Judged in Performance Arena: September 14 following Junior Santa Gertrudis

Released: After completion of showing



*2023 Grand Champion Purebred Female
DRUINS ADELAIDE D908
owned by Kylin Oakes*

Refer to the Rules and Regulations sections for important information including animal health requirements, liability agreement, additional fees, admissions, deadlines, etc.

Breeding cattle shows will be NO FIT, meaning blow and show only. No paint or glue allowed.

All junior bull entries will be shown together in the AOB breed.

ADDITIONAL RULES

- Division 1011 Junior Charolais:** Heifers entered into this division must be purebred and registered with the American-International Charolais Association (AICA).
- Division 1012 Junior Charolais Composites:** Heifers must be at least 50% Charolais to enter this division, but not a purebred.
- Only original certificates of registration will be accepted as evidence of registration and ownership - no photocopies.
- Any animal not having a legible tattoo or firebrand number is ineligible and will be barred from showing.
- All animals shown in individual classes must be weaned, with the exception of a senior yearling with a calf at side. Nurse cows are not permitted.
- All animals 20 months and older exhibited at AICA sanctioned shows must be accompanied by a certificate of pregnancy from a licensed veterinarian, have produced fertile eggs as certified in a written statement by a licensed veterinarian or embryologist, or have a calf at side.
- AICA requires that all animals be shown with halters.
- BRED AND OWNED CLASS (class #17):** Pre-entry required by stated deadlines. Exhibitors and animals must be duly entered and shown in an appropriate individual animal class. Exhibitors must be listed as sole breeder and owner on the original registration certificate to be eligible. No entry fee for this class.



FEMALE CLASSES		AWARDS
01.	Spring Heifer Calves, calved March 1, 2024 and after	A
02.	Junior Heifer Calves, calved January 1 – January 31, 2024	A
03.	Champion and Reserve Junior Heifer Calf	B
04.	Winter Heifer Calves, calved November 1 – December 31, 2023	A
05.	Senior Heifer Calves, calved September 1 – October 31, 2023	A
06.	Champion and Reserve Senior Heifer Calf	B
07.	Late Summer Yearling Females, calved July 1 – August 31, 2023	A
08.	Summer Yearling Heifers, calved May 1 – June 30, 2023	A
09.	Champion and Reserve Intermediate Female	B
10.	Late Spring Yearling Females, calved April 1 – April 30, 2023	A
11.	Early Spring Yearling Females, calved March 1 – March 31, 2023	A
12.	Champion and Reserve Junior Female	B
13.	Junior Yearling Females, calved January 1 – February 28, 2023	A
14.	Senior Yearling Females, calved September 1 – December 31, 2022	A
15.	Champion and Reserve Senior Female	B
16.	Grand Champion and Reserve Female	C
17.	Bred and Owned Female	A

AWARD/PREMIUM INFORMATION

- Ribbons will be awarded to the top 10 in each class, except championship classes.
- Grand Champion and Reserve Grand Champion Females will receive a Sullivans Supply gift card sponsored by Filippo Family Farms.
 - Grand Champion - \$50 gift card
 - Reserve Grand Champion - \$25 gift card

AWARD	1 st	2 nd	3 rd	4 th
*A	\$35	\$25	\$15	\$5
B	Rosette	Rosette		
C	Banner & Award	Banner		

***All classes with one/single entry (entered, shown, and judged) will be eligible for the class entry/per head fee (only) as premium whenever a premium is indicated.**





OPEN CHAROLAIS (DIVISION 1034) & COMPOSITES (DIVISION 1035)

Superintendent: Gina Blanton



Entry Deadline: August 25 (*Late fees apply after the deadline.*)

May Start Arriving: September 11 @ Noon

Animals in Place: September 13 @ 1 p.m.

Check-In: September 13 @ 2 pm

Judged in Performance Arena: September 14 following Open Santa Gertrudis

Released: After completion of showing



*2023 Grand Champion Bull
MJ BRIARWOOD 206
owned by Johnson-Oakes Genetics*

Refer to the Rules and Regulations sections for important information including animal health requirements, liability agreement, additional fees, admissions, deadlines, etc.

Breeding cattle shows will be NO FIT, meaning blow and show only. No paint or glue allowed.

ADDITIONAL RULES

1. All exhibits of Charolais breeding cattle shall be governed by the American-International Charolais Association (AICA) and OSF rules and regulations.
2. **Division 1013 Open Charolais:** All animals to be eligible for must be purebred and registered with the AICA. Only bona fide (original) certificates of registration will be accepted as evidence of registration and ownership - NO PHOTOCOPIES.
3. **Division 1014 Open Charolais Composites:** All animals must be at least 50% Charolais to enter this division, but not a purebred.
4. An animal is eligible to enter or compete in an Open Charolais breeding class if registered in a country of origin outside the United States and is eligible for purebred registry in the AICA Herdbook.
5. Animals registered in the AICA Colored Division Registry (QF and QM initialed registration numbers) must meet the parameters of the AICA Color Card.
6. All animals to be eligible may be approved by a sifting committee designated by the AICA. Stall space will not be provided for any Charolais cattle that have not been accepted by the sifting committee.
7. Any animal not having a legible tattoo or firebrand number is ineligible and will be barred from showing.
8. Bulls from classes 28, 29, 31, 32 and 33 must have a valid, satisfactory semen test certificate in possession. This certificate is valid for the entire show season.
9. All animals shown in individual classes must be weaned, with the exception of the Cow-Calf Class and calves at the side of females calved after September 1, 2022. Calves at the side must be purebred and registered with AICA. Females calved after September 1, 2022, must show in individual female classes appropriate to age. Nurse cows are not permitted.
10. All females 20 months and older exhibited at AICA sanctioned shows must be accompanied by a certificate of pregnancy from a licensed veterinarian or have produced fertile eggs as certified in a written statement by a licensed veterinarian or embryologist or have calf at side.
11. AICA requires that all animals be shown with a halter and suggests that all bulls be shown with a nose lead.



FEMALE CLASSES		AWARDS
18.	Spring Heifer Calves, calved March 1, 2024 and after	A
19.	Junior Heifer Calves, calved January 1 – January 31, 2024	A
20.	Champion and Reserve Junior Heifer Calf	B
21.	Winter Heifer Calves, calved November 1 – December 31, 2023	A
22.	Senior Heifer Calves, calved September 1 – October 31, 2023	A
23.	Champion and Reserve Senior Heifer Calf	B
24.	Late Summer Yearling Females, calved July 1 – August 31, 2023	A
25.	Summer Yearling Heifers, calved May 1 – June 30, 2023	A
26.	Champion and Reserve Intermediate Female	B
27.	Late Spring Yearling Females, calved April 1 – April 30, 2023	A
28.	Early Spring Yearling Females, calved March 1 – March 31, 2023	A
29.	Champion and Reserve Junior Female	B
30.	Junior Yearling Females, calved January 1 – February 28, 2023	A
31.	Senior Yearling Females, calved September 1 – December 31, 2022	A
32.	Champion and Reserve Senior Female	B
33.	Cow-Calf Pair: Calf must be the cow's natural calf, not embryo transplant. Calf to be no more than 250 days of age by day of show. Calf must be purebred and registered with AICA. No age restriction on cows. Calf not eligible to compete in individual calf classes if shown with dam. Pair ineligible for Grand or Reserve Grand Champion Female.	A
34.	Champion and Reserve Cow-Calf Pair	B
35.	Grand Champion and Reserve Female	C

BULL CLASSES		AWARDS
01.	Spring Bull Calves, calved March 1, 2024 and after	A
02.	Junior Bull Calves, calved January 1 – February 28, 2024	A
03.	Champion and Reserve Junior Bull Calf	B
04.	Winter Bull Calves, calved November 1 – December 31, 2023	A
05.	Senior Bull Calves, calved September 1 – October 31, 2023	A
06.	Champion and Reserve Senior Bull Calf	B
07.	Late Summer Yearling Bulls, calved July 1 – August 31, 2023	A
08.	Summer Yearling Bulls, calved May 1 – June 30, 2023	A
09.	Champion and Reserve Intermediate Bull	B
10.	Spring Yearling Bulls, calved March 1 – April 30, 2023	A
11.	Junior Yearling Bulls, calved January 1 – February 28, 2023	A
12.	Champion and Reserve Junior Bull	B
13.	Senior Yearling Bulls, calved September 1 – December 31, 2022	A
14.	Summer Senior Yearling Bulls, calved May 1 – August 31, 2022	A
15.	Two-Year-Old Bulls, calved January 1 – April 30, 2022	A
16.	Champion and Reserve Senior Bull	B
17.	Grand Champion and Reserve Bull	C



GROUP CLASSES		AWARDS
01.	Produce of Dam: Two animals, either sex, from one dam to be shown in individual classes to be eligible. May be owned by more than one exhibitor.	D
02.	Junior-Get-of-Sire: Three animals all by one sire, both sexes to be represented, may be owned by more than one exhibitor. All animals must be shown in individual classes to be eligible. Bulls from classes 19, 20, 22 or 23. Females from classes 1, 2, 4 or 5.	D
03.	Get-of-Sire: Three animals all by one sire, both sexes to be represented, may be owned by more than one exhibitor. All animals must be shown in individual classes to be eligible. This must have a minimum of two animals born before September 1, 2022.	D
04.	Breeder's Herd: Four animals, either sex, bred and owned by the exhibitor. All animals must be shown in their individual classes to be eligible.	D
05.	Group of Five Head: Five animals of either sex owned by the exhibitor from either the calf classes, junior classes, the senior classes or a combination.	D

AWARD/PREMIUM INFORMATION

- Ribbons will be awarded to the top 10 in each class, except championship classes.

AWARD	1 st	2 nd	3 rd	4 th	5 th
*A	\$50	\$30	\$20	\$10	\$5
B	Rosette	Rosette			
C	Banner & Award	Banner			
*D	\$40	\$30	\$20		

***All classes with one/single entry (entered, shown, and judged) will be eligible for the class entry/per head fee (only) as premium whenever a premium is indicated.**





JUNIOR CHIANINA BREEDING HEIFERS (DIVISION 1008)

Superintendent: Stan Comer



Entry Deadline: August 25 (*Late fees apply after the deadline.*)

May Start Arriving: September 11 @ 12 p.m.

Animals in Place: September 13 @ 1 p.m.

Check-In: September 13 @ 3:00 p.m.

Judged in Performance Arena: September 14 following Junior Brangus

Released: After completion of showing



*2023 Jr Grand Champion Chianina Female Sadie
owned by Jacob Morse*

Refer to the Rules and Regulations sections for important information including animal health requirements, liability agreement, additional fees, admissions, deadlines, etc.

Breeding cattle shows will be NO FIT, meaning blow and show only. No paint or glue allowed.

All junior bull entries will be shown together in the AOB breed.

ADDITIONAL RULES

1. Heifers born on or after September 1, 2022 will be allowed to show in junior shows.
2. Chianina entered must be registered with the American Chianina Association (ACA) by entry closing date and must be owned and registered in the name of an active member of the ACA or Junior ACA. All entries are subject to the provisions and rules set forth by the Board of Directors of the ACA.
3. All Chianina heifers showing in the Junior and Open show must have a Chianina registration paper to show. This is with ACA approval.
4. Registered Chianina cattle who do not meet this requirement may be shown in the Junior Commercial Heifer division or other applicable breed divisions which represent the higher percentage bloodline.
5. Exhibitors must have the original ACA registration certificate on each animal available for inspection at the show. Electronically stored registration certificates are NOT accepted – only the original certificates.
6. **BRED AND OWNED CLASS (class #20):** Pre-entry required by stated deadlines. Exhibitors and animals must be duly entered and shown in an appropriate individual animal class. Exhibitors must be listed as sole breeder and owner on the original registration certificate to be eligible. No entry fee for this class.



FEMALE CLASSES		AWARDS
01.	Junior Heifer Calves, calved March 1, 2024 and after	A
02.	Junior Heifer Calves, calved February 1 – February 28, 2024	A
03.	Junior Heifer Calves, calved January 1 – January 31, 2024	A
04.	Champion and Reserve Junior Heifer Calf	B
05.	Senior Heifer Calves, calved November 1 – December 31, 2023	A
06.	Senior Heifer Calves, calved September 1 – October 31, 2023	A
07.	Champion and Reserve Senior Heifer Calf	B
08.	Summer Yearling Heifers, calved July 1 – August 31, 2023	A
09.	Summer Yearling Heifers, calved May 1 – June 30, 2023	A
10.	Champion and Reserve Intermediate Heifer	B
11.	Junior Yearling Heifers, calved April 1 – April 30, 2023	A
12.	Junior Yearling Heifers, calved March 1 – March 31, 2023	A
13.	Junior Yearling Heifers, calved February 1 – February 28, 2023	A
14.	Junior Yearling Heifers, calved January 1 – January 31, 2023	A
15.	Champion and Reserve Junior Female	B
16.	Senior Yearling Heifers, calved November 1 – December 31, 2022	A
17.	Senior Yearling Heifers, calved September 1 – October 31, 2022	A
18.	Champion and Reserve Senior Female	B
19.	Grand Champion and Reserve Female	C
20.	Bred and Owned Female	A

AWARD/PREMIUM INFORMATION

- Ribbons will be awarded to the top 10 in each class, excluding championship classes.

AWARD	1 st	2 nd	3 rd	4 th	5 th
*A	\$45	\$35	\$25	\$15	\$5
B	Rosette	Rosette			
C	Banner & Award	Banner			

*All classes with one/single entry (entered, shown, and judged) will be eligible for the class entry/per head fee (only) as premium whenever a premium is indicated.

OPEN CHIANINA (DIVISION 1031)

Superintendent: Stan Comer

Entry Deadline: August 25 (*Late fees apply after the deadline.*)

May Start Arriving: September 11 @ 12 p.m.

Animals in Place: September 13 @ 1 p.m.

Check-In: September 13 @ 3 p.m.

Judged in Performance Arena: September 14 following Open Brangus

Released: After completion of showing



*2023 Grand Champion Female
CHB Star 17K
owned by Hayle Dolch*

Refer to the Rules and Regulations sections for important information including animal health requirements, liability agreement, additional fees, admissions, deadlines, etc.

Breeding cattle shows will be NO FIT, meaning blow and show only. No paint or glue allowed.

ADDITIONAL RULES

1. Chianina entered must be registered with the American Chianina Association (ACA) by entry closing date and must be owned and registered in the name of an active member of the ACA or Junior ACA. All entries are subject to the provisions and rules set forth by the Board of Directors of the ACA.
2. All Chianina heifers showing in the Junior and Open show must have a Chianina registration paper to show. This is with ACA approval.
3. All Chianina bulls showing in the Junior and Open show are required to be a **minimum of 6.25% Chianina.**
4. Registered Chianina cattle who do not meet this requirement may be shown in the other applicable breed divisions which represent the higher percentage bloodline.
5. Exhibitors must have the original ACA registration certificate on each animal available for inspection at the show. Electronically stored registration certificates are NOT accepted – only the original certificates.
6. All tattoos will be checked and must correspond with the registration papers. Any animal not having a legible tattoo, or a tattoo not corresponding with its ACA papers, will be ineligible to compete and will be barred from showing.
7. Exhibitors of heifers 20 months of age or older must have a certificate of pregnancy issued by a licensed veterinarian available for inspection. A copy of the registration papers showing all ownership of animals must accompany an entry of each animal.
8. Bulls exhibited at 20 months of age or older must have had a positive semen test, and a certificate to that effect must be available for inspection.



FEMALE CLASSES		AWARDS
01.	Junior Heifer Calves, calved March 1, 2024 and after	A
02.	Junior Heifer Calves, calved February 1 – February 28, 2024	A
03.	Junior Heifer Calves, calved January 1 – January 31, 2024	A
04.	Champion and Reserve Junior Heifer Calf	B
05.	Senior Heifer Calves, calved November 1 – December 31, 2023	A
06.	Senior Heifer Calves, calved September 1 – October 31, 2023	A
07.	Champion and Reserve Senior Heifer Calf	B
08.	Summer Yearling Heifers, calved July 1 – August 31, 2023	A
09.	Summer Yearling Heifers, calved May 1 – June 30, 2023	A
10.	Champion and Reserve Intermediate Heifer	B
11.	Junior Yearling Heifers, calved April 1 – April 30, 2023	A
12.	Junior Yearling Heifers, calved March 1 – March 31, 2023	A
13.	Junior Yearling Heifers, calved February 1 – February 28, 2023	A
14.	Junior Yearling Heifers, calved January 1 – January 31, 2023	A
15.	Champion and Reserve Junior Female	B
16.	Senior Yearling Heifers, calved November 1 – December 31, 2022	A
17.	Senior Yearling Heifers, calved September 1 – October 31, 2022	A
18.	Champion and Reserve Senior Female	B
19.	Grand Champion and Reserve Female	C
Any female that qualifies for female classes in the Association's Standard classification are not eligible to show in the Cow/Calf classes below. Calves must be the cow's most recent natural calf and be born January 1, 2024 or after.		
20.	Cow/calf – cows three (3) years of age and younger, cows must be born January 1 – August 31, 2021.	A
21.	Cow/calf class – cows four (4) years of age and older, cows must be born December 1, 2020 or earlier.	A
22.	Champion and Reserve Cow/Calf Pair	B
Grand and Reserve Grand Champion Cow/Calf Pairs do not show for Grand Champion Female and are ineligible to compete in the get-of-sire and junior get-of-sire.		

BULL CLASSES		AWARDS
23.	Junior Bull Calves, calved March 1, 2024 and after	A
24.	Junior Bull Calves, calved January 1 – February 28, 2024	A
25.	Champion and Reserve Junior Bull Calf	B
26.	Senior Bull Calves, calved November 1 – December 31, 2023	A
27.	Senior Bull Calves, calved September 1 – October 31, 2023	A
28.	Champion and Reserve Senior Bull Calf	B
29.	Summer Yearling Bulls, calved July 1 – August 31, 2023	A
30.	Summer Yearling Bulls, calved May 1 – June 30, 2023	A
31.	Champion and Reserve Intermediate Bull	B
32.	Junior Yearling Bulls, calved April 1 – April 30, 2023	A
33.	Junior Yearling Bulls, calved March 1 – March 31, 2023	A
34.	Junior Yearling Bulls, calved January 1 – February 28, 2023	A
35.	Champion and Reserve Junior Bull	B
36.	Senior Yearling Bulls, calved September 1 – December 31, 2022	A
37.	Senior Two-Year Old Bulls, calved May 1 – August 31, 2022	A
38.	Champion and Reserve Intermediate Senior Bull	B
39.	Senior Two-Year Old Bulls, calved January 1 – April 30, 2022	A
40.	Senior Three-Year Old Bulls, calved September 1 – December 31, 2021	A
41.	Champion and Reserve Senior Bull	B
42.	Grand Champion and Reserve Bull	C



GROUP CLASSES		AWARDS
43.	Produce of Dam: two (2) animals out of the same dam can be both sexes by different bulls.	D
44.	Junior Get of Sire: three (3) head, both sexes by one sire. Must be senior calves or younger.	D
45.	Senior Get of Sire: four (4) head, both sexes by one sire, can be any age in current classifications.	D

AWARD/PREMIUM INFORMATION

- Ribbons will be awarded to the top 10 in each class, except championship classes.

AWARD	1 st	2 nd	3 rd	4 th	5 th
*A	\$65	\$45	\$35	\$20	\$10
B	Rosette	Rosette			
C	Banner & Award	Banner			
*D	\$40	\$30	\$20		

***All classes with one/single entry (entered, shown, and judged) will be eligible for the class entry/per head fee (only) as premium whenever a premium is indicated.**





JUNIOR HEREFORD BREEDING HEIFERS (DIVISIONS 1013 & 1014)



Superintendent: Rindy Bacon & Sam Eck

Entry Deadline: August 25 (*Late fees apply after the deadline.*)

May Start Arriving: September 11 @ 12 p.m.

Animals in Place: September 13 @ 1 p.m.

Check-In: September 13 @ 4:00 p.m.

Judged in Performance Arena: September 15 @ 8 a.m.

Released: After completion of showing



*2023 Grand Champion Horned Hereford
EXR HIGH Class Kat 2324 ET
owned by Saylor Norvell*

Refer to the Rules and Regulations sections for important information including animal health requirements, liability agreement, additional fees, admissions, deadlines, etc.

Breeding cattle shows will be NO FIT, meaning blow and show only. No paint or glue allowed.

All junior bull entries will be shown together in the AOB breed.

ADDITIONAL RULES

1. **The Horned (Division 1013) and Polled (Division 1014) Herefords will be judged separately.**
2. Heifers born on or after September 1, 2022 will be allowed to show in junior shows. All Hereford entries must be duly recorded with the American Hereford Association (AHA).
3. Any animal with a pending or applied for registration or without a legible tattoo will not be eligible for show competition.
4. All entries are subject to provisions and rules for showing as set forth by the AHA board of directors and are subject to supervision of the show and sale committee representing the AHA.
 - a. Please visit: <https://hereford.org/events/show-rules-class/> for AHA rules.
5. **BRED AND OWNED CLASS (class #20):** Pre-entry required by stated deadlines. Exhibitors and animals must be duly entered and shown in an appropriate individual animal class. Exhibitors must be listed as sole breeder and owner on the original registration certificate to be eligible. No entry fee for this class.



FEMALE CLASSES		AWARDS
01.	Junior Heifer Calves, calved March 1, 2024 and after	A
02.	Junior Heifer Calves, calved February 1 – February 28, 2024	A
03.	Junior Heifer Calves, calved January 1 – January 31, 2024	A
04.	Champion and Reserve Junior Heifer Calf	B
05.	Senior Heifer Calves, calved November 1 – December 31, 2023	A
06.	Senior Heifer Calves, calved September 1 – October 31, 2023	A
07.	Champion and Reserve Senior Heifer Calf	B
08.	Summer Yearling Heifers, calved July 1 – August 31, 2023	A
09.	Summer Yearling Heifers, calved May 1 – June 30, 2023	A
10.	Champion and Reserve Intermediate Heifer	B
11.	Junior Yearling Heifers, calved April 1 – April 30, 2023	A
12.	Junior Yearling Heifers, calved March 1 – March 31, 2023	A
13.	Junior Yearling Heifers, calved February 1 – February 28, 2023	A
14.	Junior Yearling Heifers, calved January 1 – January 31, 2023	A
15.	Champion and Reserve Junior Female	B
16.	Senior Yearling Heifers, calved November 1 – December 31, 2022	A
17.	Senior Yearling Heifers, calved September 1 – October 31, 2022	A
18.	Champion and Reserve Senior Female	B
19.	Grand Champion and Reserve Female	C
20.	Bred and Owned Female	A

AWARD/PREMIUM INFORMATION

- Ribbons will be awarded to the top 10 in each class, except championship classes.

AWARD	1 st	2 nd	3 rd	4 th	5 th
*A	\$45	\$35	\$25	\$15	\$5
B	Rosette	Rosette			
C	Banner & Award	Banner			

***All classes with one/single entry (entered, shown, and judged) will be eligible for the class entry/per head fee (only) as premium whenever a premium is indicated.**





OPEN HEREFORD (DIVISIONS 1036 & 1037)

Superintendent: Rindy Bacon & Sam Eck



Entry Deadline: August 25 (*Late fees apply after the deadline.*)

May Start Arriving: September 11 @ 12 p.m.

Animals in Place: September 13 @ 1 p.m.

Check-In: September 15 @ 4pm

Judged in Performance Arena: September 15 following Junior Hereford

Released: After completion of showing

Sanctioned by: An American Hereford Association regional show.



2023 Grand Champion Polled Bull
CH MR 8212 HAROLD 205 ET
owned by Steven Curry

Refer to the Rules and Regulations sections for important information including animal health requirements, liability agreement, additional fees, admissions, deadlines, etc.

Breeding cattle shows will be NO FIT, meaning blow and show only. No paint or glue allowed.

ADDITIONAL RULES

- The Horned (Division 1036) and Polled (Division 1037) Herefords will be judged separately.**
- All Hereford entries must be duly recorded with the American Hereford Association (AHA).
- Any animal with a pending or applied for registration or without a legible tattoo will not be eligible for show competition.
- All entries are subject to provisions and rules for showing as set forth by the AHA board of directors and are subject to supervision of the show and sale committee representing the AHA. Please visit: <https://hereford.org/events/show-rules-class/> for AHA rules.
- Cow/Calf Classes:** Calf cannot be older than 240 days of age. Calf is eligible for individual classes but must be entered in appropriate classes. Cow/calf will show in horned or polled division based on whether the cow is horned or polled (i.e., if the cow is horned but the calf is polled, then the pair will show in the horned cow/calf class). Cow/calf does not compete for overall Champion Female.

FEMALE CLASSES		AWARDS
01.	Junior Heifer Calves, calved March 1, 2024 and after	A
02.	Junior Heifer Calves, calved February 1 – February 28, 2024	A
03.	Junior Heifer Calves, calved January 1 – January 31, 2024	A
04.	Champion and Reserve Junior Heifer Calf	B
05.	Senior Heifer Calves, calved November 1 – December 31, 2023	A
06.	Senior Heifer Calves, calved September 1 – October 31, 2023	A
07.	Champion and Reserve Senior Heifer Calf	B
08.	Summer Yearling Heifers, calved July 1 – August 31, 2023	A
09.	Summer Yearling Heifers, calved May 1 – June 30, 2023	A
10.	Champion and Reserve Intermediate Heifer	B



11.	Junior Yearling Heifers, calved April 1 – April 30, 2023	A
12.	Junior Yearling Heifers, calved March 1 – March 31, 2023	A
13.	Junior Yearling Heifers, calved February 1 – February 28, 2023	A
14.	Junior Yearling Heifers, calved January 1 – January 31, 2023	A
15.	Champion and Reserve Junior Female	B
16.	Senior Yearling Heifers, calved November 1 – December 31, 2022	A
17.	Senior Yearling Heifers, calved September 1 – October 31, 2022	A
18.	Champion and Reserve Senior Female	B
19.	Grand Champion and Reserve Female	C
20.	Cow/Calf: Any female older than above ages with a calf at side. (See rule #5)	A
21.	Champion and Reserve Cow/Calf	B

BULL CLASSES		AWARDS
22.	Junior Bull Calves, calved March 1, 2024 and after	A
23.	Junior Bull Calves, calved January 1 – February 28, 2024	A
24.	Champion and Reserve Junior Bull Calf	B
25.	Senior Bull Calves, calved November 1 – December 31, 2023	A
26.	Senior Bull Calves, calved September 1 – October 31, 2023	A
27.	Champion and Reserve Senior Bull Calf	B
28.	Summer Yearling Bulls, calved July 1 – August 31, 2023	A
29.	Summer Yearling Bulls, calved May 1 – June 30, 2023	A
30.	Champion and Reserve Intermediate Bull	B
31.	Junior Yearling Bulls, calved April 1 – April 30, 2023	A
32.	Junior Yearling Bulls, calved March 1 – March 31, 2023	A
33.	Junior Yearling Bulls, calved January 1 – February 28, 2023	A
34.	Champion and Reserve Junior Bull	B
35.	Senior Yearling Bulls, calved September 1 – December 31, 2022	A
36.	Senior Two-year Old Bulls, calved January 1 – April 30, 2022	A
37.	Champion and Reserve Senior Bull	B
38.	Grand Champion and Reserve Bull	C

GROUP CLASSES		AWARDS
39.	Get-of-Sire: Four (4) animals shown in above single-entry classes with both sexes represented and all to the progeny of one sire. It is permissible to use either cow or calf from a cow/calf pair for Get of Sire. Get of Sire may be composed of animals from one or more owners.	D
40.	Best-Six head owned by the exhibitor: All animals must have been shown in their respective single-entry classes and they must be owned by the exhibitor or by a member of his/her immediate family. A cow/calf will be considered as two (2) head in Best-Six Head class.	D

AWARD/PREMIUM INFORMATION

- Ribbons will be awarded to the top 10 in each class, except championship classes.

AWARD	1 st	2 nd	3 rd	4 th	5 th
*A	\$65	\$45	\$35	\$20	\$10
B	Rosette	Rosette			
C	Banner & Award	Banner			
*D	\$40	\$30	\$20		

***All classes with one/single entry (entered, shown, and judged) will be eligible for the class entry/per head fee (only) as premium whenever a premium is indicated.**



JUNIOR LIMOUSIN BREEDING HEIFERS (DIVISION 1021)



Superintendent: Annie Jo Gilbert

Entry Deadline: August 25 (*Late fees apply after the deadline.*)

May Start Arriving: September 11 @ 12 p.m.

Animals in Place: September 13 @ 1 p.m.

Check-In: September 13 @ 4 p.m.

Judged in Performance Arena: September 15 following Junior Shorthorn Plus

Released: After completion of showing



Refer to the Rules and Regulations sections for important information including animal health requirements, liability agreement, additional fees, admissions, deadlines, etc.

Breeding cattle shows will be NO FIT, meaning blow and show only. No paint or glue allowed.

All junior bull entries will be shown together in the AOB breed.

ADDITIONAL RULES

1. Heifers born on or after September 1, 2022 will be allowed to show in junior shows. No bulls will be allowed to show in the junior show.
2. Heifers must be purebred or percentage of 75% or higher Limousin (NALF %, not actual) with orange papers, or purple papered Lim-Flex to be eligible to show. Heifers must be registered with the North American Limousin Foundation in the name of the exhibitor by August 1, 2024.
3. From the North American Limousin Junior Association rules, the OLBA has adopted rules #7 regarding Bred & Owned status. For complete rules, please refer to <https://nalf.org/juniors/shows/>.
4. Exhibitors must be a member of the Oklahoma Junior Limousin Association (OJLA). Membership can be obtained at check-in (\$15.00/year or \$40 for a lifetime).
5. OLBA reserves the right to collect hair samples from any animal. Any person found misrepresenting OSF, EYO or OLBA rules and regulations will forfeit all premiums and show awards and may be subject to disqualification.
6. **BRED AND OWNED CLASS (class #18):** Pre-entry required by stated deadlines. Exhibitors and animals must be duly entered and shown in an appropriate individual animal class. Exhibitors must be listed as sole breeder and owner on the original registration certificate to be eligible. No entry fee for this class.



FEMALE CLASSES		AWARDS
01.	Junior Heifer Calves, calved March 1, 2024 and after	A
02.	Junior Heifer Calves, calved January 1 – February 29, 2024	A
03.	Champion and Reserve Junior Heifer Calf	B
04.	Senior Heifer Calves, calved November 1 – December 31, 2023	A
05.	Senior Heifer Calves, calved September 1 – October 31, 2023	A
06.	Champion and Reserve Senior Heifer Calf	B
07.	Summer Yearling Heifers, calved July 1 – September 1, 2023	A
08.	Summer Yearling Heifers, calved May 1 – June 30, 2023	A
09.	Champion and Reserve Intermediate Heifer	B
10.	Junior Yearling Heifers, calved April 1 – April 30, 2023	A
11.	Junior Yearling Heifers, calved March 1 – March 31, 2023	A
12.	Junior Yearling Heifers, calved January 1 – February 28, 2023	A
13.	Champion and Reserve Junior Female	B
14.	Senior Yearling Heifers, calved November 1 – December 31, 2022	A
15.	Senior Yearling Heifers, calved September 1 – October 31, 2022	A
16.	Champion and Reserve Senior Female	B
17.	Grand Champion and Reserve Female	C
18.	Bred and Owned Female	A

AWARD/PREMIUM INFORMATION

- Ribbons will be awarded to the top 10 in each class, except championship classes.

AWARD	1 st	2 nd	3 rd	4 th	5 th
*A	\$45	\$35	\$25	\$15	\$5
B	Rosette	Rosette			
C	Banner & Award	Banner			

***All classes with one/single entry (entered, shown, and judged) will be eligible for the class entry/per head fee (only) as premium whenever a premium is indicated.**



JUNIOR MAINE-ANJOU BREEDING HEIFERS (DIVISION 1015)



Superintendent: Leon & Lois Matlock

Entry Deadline: August 25 (*Late fees apply after the deadline.*)

May Start Arriving: September 11 @ 12 p.m.

Animals in Place: September 13 @ 1 p.m.

Check-In: September 13 @ 4 p.m.

Judged in Performance Arena: September 15 following
Junior Hereford

Released: After completion of showing



*2023 Jr Reserve Champion Main-Anjou Female &
Open Grand Champion Maine-Anjou Female
CGC So Sweet Hazel 3K ET
owned by Clara Cross*

Refer to the Rules and Regulations sections for important information including animal health requirements, liability agreement, additional fees, admissions, deadlines, etc.

Breeding cattle shows will be NO FIT, meaning blow and show only. No paint or glue allowed.

All junior bull entries will be shown together in the AOB breed.

ADDITIONAL RULES

1. Heifers born on or after September 1, 2022 will be allowed to show in junior shows. No bulls will be allowed to show in the junior show.
2. All heifers must be recorded with the American Maine-Anjou Association (AMAA) as 75% or more Maine-Anjou and papers must be registered solely in the name of the exhibitor to be shown in the high percentage division.
3. Exhibitors must have the original registration certificate on each animal available for inspection at the show. Electronically stored registration certificates are NOT accepted – only the original certificates.
4. All exhibitors must be a current member of the Oklahoma Junior Maine-Anjou Association, and the heifers must have legible tattoos for identification that match those on the registration papers. Exhibitors should check tattoos and registration papers before arriving at the show.
5. Heifers exhibited at 20 months of age or older must be accompanied by a certificate of pregnancy. For heifers used in embryo transfer, a certificate of positive fertility issued by a licensed veterinarian must be available for inspection.
6. **BRED AND OWNED CLASS (class #20):** Pre-entry required by stated deadlines. Exhibitors and animals must be duly entered and shown in an appropriate individual animal class. Exhibitors must be listed as sole breeder and owner on the original registration certificate to be eligible. No entry fee for this class.



FEMALE CLASSES		AWARDS
01.	Junior Heifer Calves, calved March 1, 2024 and after	A
02.	Junior Heifer Calves, calved February 1 – February 28, 2024	A
03.	Junior Heifer Calves, calved January 1 – January 31, 2024	A
04.	Champion and Reserve Junior Heifer Calf	B
05.	Senior Heifer Calves, calved November 1 – December 31, 2023	A
06.	Senior Heifer Calves, calved September 1 – October 31, 2023	A
07.	Champion and Reserve Senior Heifer Calf	B
08.	Summer Yearling Heifers, calved July 1 – August 31, 2023	A
09.	Summer Yearling Heifers, calved May 1 – June 30, 2023	A
10.	Champion and Reserve Intermediate Heifer	B
11.	Junior Yearling Heifers, calved April 1 – April 30, 2023	A
12.	Junior Yearling Heifers, calved March 1 – March 31, 2023	A
13.	Junior Yearling Heifers, calved February 1 – February 28, 2023	A
14.	Junior Yearling Heifers, calved January 1 – January 31, 2023	A
15.	Champion and Reserve Junior Female	B
16.	Senior Yearling Heifers, calved November 1 – December 31, 2022	A
17.	Senior Yearling Heifers, calved September 1 – October 31, 2022	A
18.	Champion and Reserve Senior Female	B
19.	Grand Champion and Reserve Female	C
20.	Bred and Owned Female	A

AWARD/PREMIUM INFORMATION

- Ribbons will be awarded to the top 10 in each class, except championship classes.
- The Oklahoma Maine-Anjou Association will be providing the Champion and Reserve Maine-Anjou and MaineTainer belt buckles for the junior shows.

AWARD	1 st	2 nd	3 rd	4 th	5 th
*A	\$45	\$35	\$25	\$15	\$5
B	Rosette	Rosette			
C	Banner & Award	Banner			

***All classes with one/single entry (entered, shown, and judged) will be eligible for the class entry/per head fee (only) as premium whenever a premium is indicated.**





OPEN MAINE-ANJOU (DIVISION 1038)

Superintendent: Leon & Lois Matlock



Entry Deadline: August 25 (*Late fees apply after the deadline.*)

May Start Arriving: September 11 @ 12 p.m.

Animals in Place: September 13 @ 1 p.m.

Check-In: September 13 @ 4 p.m.

Judged in **Performance Arena:** September 15 following Open Hereford

Released: After completion of showing



*2023 Open Reserve Champion
Maine-Anjou Female
CHB Layla 16K
owned by Hayle Dolch*

Refer to the Rules and Regulations sections for important information including animal health requirements, liability agreement, additional fees, admissions, deadlines, etc.

Breeding cattle shows will be NO FIT, meaning blow and show only. No paint or glue allowed.

ADDITIONAL RULES

1. The Maine-Anjou division is open to cattle recorded in the herd book of the Maine-Anjou Association, 204 Marshall Road, Platte City, MO 64079-1100.
2. All exhibitors are subject to the rules and regulations of the Oklahoma State Fair and the American Maine-Anjou Association (AMAA). Any person found guilty of misrepresentation or not abiding by the show rules will be disqualified from showing.
3. All animals must be registered in the AMAA and the original certificate must be inspected before the show.
4. All animals must be 75% Maine-Anjou or greater.
5. Tattoos will be checked, must be legible, and correspond with the registration certificate.
6. The surgical or non-surgical alteration or conformation of an animal is prohibited, except for dehorning. Cattle are to be shown in their natural conformation.
7. The use of false tail heads or adding hair, or other material to any part of the animal's body is prohibited.
8. The dyeing or artificial changing of the overall natural color of any animal is prohibited. Coloring agents may be used on the legs and tail switches, but none may be used above the flank.
9. All animals must be dehorned.
10. All cattle shall be made available for veterinary examination to determine the presence of altering. Cattle will also be made available for a veterinary examination and be mouthed for the purpose of age verification. Those cattle found to be questionable in the opinion of the veterinarian, may be removed from the show or moved to a different class at the discretion of the show committee.
11. Exhibitors must have the original registration certificate on each animal available for inspection at the show. Electronically stored registration certificates are **NOT** accepted – only the original certificates.
12. Exhibitors of heifers 20 months of age or older must have a certificate of pregnancy issued by a licensed veterinarian available for inspection. A copy of the registration papers showing all ownership of animals must accompany an entry of each animal.



13. Cow/calf class (class #19): Cows that are exhibited with calves at the side must be in the lactating stage. Calves must not exceed 240 days of age on the day of judging and must be nursing. Calf entries in the cow/calf classes may be shown individually providing individual entry has been made. Cows may be evaluated and screened out of the show on the basis of an unsound utter. The determination of the show committee will be final. The Champion Cow/Calf Pair will be eligible for the Female Championship.
14. Bulls exhibited at 20 months of age or older must have had a positive semen test and a certificate to that effect must be available for inspection.
15. Bulls 6 months of age and older shall be shown with a bull lead in place.
16. At the discretion of the superintendent, classes may be split if entries warrant.

FEMALE CLASSES		AWARDS
01.	Junior Heifer Calves, calved March 1, 2024 and after	A
02.	Junior Heifer Calves, calved February 1 – February 28, 2024	A
03.	Junior Heifer Calves, calved January 1 – January 31, 2024	A
04.	Champion and Reserve Junior Heifer Calf	B
05.	Senior Heifer Calves, calved November 1 – December 31, 2023	A
06.	Senior Heifer Calves, calved September 1 – October 31, 2023	A
07.	Champion and Reserve Senior Heifer Calf	B
08.	Summer Yearling Heifers, calved July 1 – August 31, 2023	A
09.	Summer Yearling Heifers, calved May 1 – June 30, 2023	A
10.	Champion and Reserve Intermediate Heifer	B
11.	Junior Yearling Heifers, calved April 1 – April 30, 2023	A
12.	Junior Yearling Heifers, calved March 1 – March 31, 2023	A
13.	Junior Yearling Heifers, calved February 1 – February 28, 2023	A
14.	Junior Yearling Heifers, calved January 1 – January 31, 2023	A
15.	Champion and Reserve Junior Female	B
16.	Senior Yearling Heifers, calved November 1 – December 31, 2022	A
17.	Senior Yearling Heifers, calved September 1 – October 31, 2022	A
18.	Champion and Reserve Senior Female	B
19.	Cow/Calf Pair Class: Cows that are exhibited with calves at side must be in the lactating stage. (See rule 14 above)	A
20.	Champion and Reserve Cow/Calf Pair	B
21.	Grand Champion and Reserve Female	C

BULL CLASSES		AWARDS
22.	Junior Bull Calves, calved March 1, 2024 and after	A
23.	Junior Bull Calves, calved January 1 – February 28, 2024	A
24.	Champion and Reserve Junior Bull Calf	B
25.	Senior Bull Calves, calved November 1 – December 31, 2023	A
26.	Senior Bull Calves, calved September 1 – October 31, 2023	A
27.	Champion and Reserve Senior Bull Calf	B
28.	Summer Yearling Bulls, calved July 1 – August 31, 2023	A
29.	Summer Yearling Bulls, calved May 1 – June 30, 2023	A
30.	Champion and Reserve Intermediate Bull	B
31.	Junior Yearling Bulls, calved April 1 – April 30, 2023	A
32.	Junior Yearling Bulls, calved March 1 – March 31, 2023	A
33.	Junior Yearling Bulls, calved January 1 – February 28, 2023	A
34.	Champion and Reserve Junior Bull	B
35.	Two-Year Old Bulls, calved January 1 – December 31, 2022	A
36.	Champion and Reserve Senior Bull	B
37.	Grand Champion and Reserve Bull	C



GROUP CLASSES		AWARDS
38.	Breeders Group: Three (3) head, both sexes represented. All three (3) head to have the same breeder name on individual registration certificates.	D
39.	Produce of Dam: Two (2) animals of the same dam. Dam information to be supplied on entry into class.	D
40.	Get-of-Sire: Three (3) heads, both sexes represented, sired by one sire, any age.	D
41.	Best Four Head: Any age, owned or co-owned by one exhibitor.	

AWARD/PREMIUM INFORMATION

- Ribbons will be awarded to the top 10 in each class, except championship classes.

AWARD	1 st	2 nd	3 rd	4 th	5 th
*A	\$50	\$30	\$20	\$10	\$5
B	Rosette	Rosette			
C	Banner & Award	Banner			
*D	\$40	\$30	\$20		

***All classes with one/single entry (entered, shown, and judged) will be eligible for the class entry/per head fee (only) as premium whenever a premium is indicated.**





JUNIOR MAINETAINER BREEDING HEIFERS (DIVISION 1016)



Superintendent: Leon & Lois Matlock

Entry Deadline: August 25 (*Late fees apply after the deadline.*)

May Start Arriving: September 11 @ 12 p.m.

Animals in Place: September 13 @ 1 p.m.

Check-In: September 13 @ 4 p.m.

Judged in **Performance Arena:** September 15 following Junior
Maine-Anjou

Released: After completion of showing



*2023 Junior & Open Reserve Champion Heifer
HKH MISS COMFORT ZONE 11K
owned by Hunter Harri*

Refer to the Rules and Regulations sections for important information including animal health requirements, liability agreement, additional fees, admissions, deadlines, etc.

Breeding cattle shows will be NO FIT, meaning blow and show only. No paint or glue allowed.

All junior bull entries will be shown together in the AOB breed.

ADDITIONAL RULES

1. Heifers born on or after September 1, 2022 will be allowed to show in junior shows. No bulls will be allowed to show in the junior show.
2. All MaineTainer heifers must meet the registration requirements and be registered with the American Maine-Anjou Association (AMAA), papers must be registered solely in the name of the exhibitor. These heifers can be sired by a sire of another breed, as long as they can be registered with the AMAA.
3. Exhibitors must have the original registration certificate on each animal available for inspection at the show. Electronically stored registration certificates are NOT accepted – only the original certificates.
4. All exhibitors must be a current member of the Oklahoma Junior Maine-Anjou Association, and the heifers must have legible tattoos for identification that match those on the registration papers. Exhibitors should check tattoos and registration papers before arriving at the show.
5. Heifers exhibited at 20 months of age or older must be accompanied by a certificate of pregnancy. For heifers used in embryo transfer, a certificate of positive fertility issued by a licensed veterinarian must be available for inspection.
6. **BRED AND OWNED CLASS (class #20):** Pre-entry required by stated deadlines. Exhibitors and animals must be duly entered and shown in an appropriate individual animal class. Exhibitors must be listed as sole breeder and owner on the original registration certificate to be eligible. No entry fee for this class.
 - a. Dams of MaineTainer females and steers do not have to be registered Maine-Anjou or MaineTainer as long as the dam is registered in another breed's registry and on file at the AMAA. If the calf's dam is registered with another breed, a copy of the dam's registration paper must be sent to the AMAA office to prove ownership in the exhibitor's name at the time of conception. Bred and owned entries out of commercial, foundation and non-registered dams are not allowed.



FEMALE CLASSES		AWARDS
01.	Junior Heifer Calves, calved March 1, 2024 and after	A
02.	Junior Heifer Calves, calved February 1 – February 28, 2024	A
03.	Junior Heifer Calves, calved January 1 – January 31, 2024	A
04.	Champion and Reserve Junior Heifer Calf	B
05.	Senior Heifer Calves, calved November 1 – December 31, 2023	A
06.	Senior Heifer Calves, calved September 1 – October 31, 2023	A
07.	Champion and Reserve Senior Heifer Calf	B
08.	Summer Yearling Heifers, calved July 1 – August 31, 2023	A
09.	Summer Yearling Heifers, calved May 1 – June 30, 2023	A
10.	Champion and Reserve Intermediate Heifer	B
11.	Junior Yearling Heifers, calved April 1 – April 30, 2023	A
12.	Junior Yearling Heifers, calved March 1 – March 31, 2023	A
13.	Junior Yearling Heifers, calved February 1 – February 28, 2023	A
14.	Junior Yearling Heifers, calved January 1 – January 31, 2023	A
15.	Champion and Reserve Junior Female	B
16.	Senior Yearling Heifers, calved November 1 – December 31, 2022	A
17.	Senior Yearling Heifers, calved September 1 – October 31, 2022	A
18.	Champion and Reserve Senior Female	B
19.	Grand Champion and Reserve Female	C
20.	Bred and Owned Female	A

AWARD/PREMIUM INFORMATION

- Ribbons will be awarded to the top 10 in each class, except championship classes.
- The Oklahoma Maine-Anjou Association will be providing the Champion and Reserve Maine-Anjou and MaineTainer belt buckles for the junior shows.

AWARD	1 st	2 nd	3 rd	4 th	5 th
*A	\$45	\$35	\$25	\$15	\$5
B	Rosette	Rosette			
C	Banner & Award	Banner			

*All classes with one/single entry (entered, shown, and judged) will be eligible for the class entry/per head fee (only) as premium whenever a premium is indicated.





OPEN MAINE-TAINER (DIVISION 1039)

Superintendent: Leon & Lois Matlock



Entry Deadline: August 25 (*Late fees apply after the deadline.*)

May Start Arriving: September 11 @ 12 p.m.

Animals in Place: September 13 @ 1 p.m.

Check-In: September 13 @ 4 p.m.

Judged in Performance Arena: September 15 following Open Maine-Anjou

Released: After completion of showing



2023 Grand Champion Heifer
TJOC GRACE
owned by Raegan Wilbourn

Refer to the Rules and Regulations sections for important information including animal health requirements, liability agreement, additional fees, admissions, deadlines, etc.

Breeding cattle shows will be NO FIT, meaning blow and show only. No paint or glue allowed.

ADDITIONAL RULES

1. All exhibitors are subject to the rules and regulations of the Oklahoma State Fair and the American Maine-Anjou Association (AMAA). Any person found guilty of misrepresentation or not abiding by the show rules will be disqualified from showing.
2. The Maine-Anjou division is open to cattle recorded in the herd book of the Maine-Anjou Association, 204 Marshall Road, Platte City, MO 64079-1100.
3. All animals must be registered in the AMAA and the original certificate must be inspected before the show.
4. All animals must be 25% to 58% Maine-Anjou or greater.
5. Tattoos will be checked, must be legible, and correspond with the registration certificate.
6. The surgical or non-surgical alteration or conformation of an animal is prohibited, except for dehorning. Cattle are to be shown in their natural conformation.
7. The use of false tail heads or adding hair, or other material to any part of the animal's body is prohibited.
8. The dyeing or artificial changing of the overall natural color of any animal is prohibited. Coloring agents may be used on the legs and tail switches, but none may be used above the flank.
9. All animals must be dehorned.
10. All cattle shall be made available for veterinary examination to determine the presence of altering. Cattle will also be made available for a veterinary examination and be mouthed for the purpose of age verification. Those cattle found to be questionable in the opinion of the veterinarian, may be removed from the show or moved to a different class at the discretion of the show committee.
11. Exhibitors of heifers 20 months of age or older must have a certificate of pregnancy issued by a licensed veterinarian available for inspection. A copy of the registration papers showing all ownership of animals must accompany an entry of each animal.
12. Cow/calf class (class #19): Cows that are exhibited with calves at the side must be in the lactating stage. Calves must not exceed 240 days of age on the day of judging and must be nursing. Calf entries in the cow/calf classes may be shown individually providing individual entry has been made. Cows may be evaluated and screened out of the show on the basis of an unsound utter. The determination of the show committee will be final. The Champion Cow/Calf Pair will be eligible for the Female Championship.



13. Bulls exhibited at 20 months of age or older must have had a positive semen test, and a certificate to that effect must be available for inspection.
14. Bulls six months of age or older shall be shown with a bull lead in place.
15. At the discretion of the superintendent, classes may be split if entries warrant.

FEMALE CLASSES		AWARDS
01.	Junior Heifer Calves, calved March 1, 2024 and after	A
02.	Junior Heifer Calves, calved February 1 – February 28, 2024	A
03.	Junior Heifer Calves, calved January 1 – January 31, 2024	A
04.	Champion and Reserve Junior Heifer Calf	B
05.	Senior Heifer Calves, calved November 1 – December 31, 2023	A
06.	Senior Heifer Calves, calved September 1 – October 31, 2023	A
07.	Champion and Reserve Senior Heifer Calf	B
08.	Summer Yearling Heifers, calved July 1 – August 31, 2023	A
09.	Summer Yearling Heifers, calved May 1 – June 30, 2023	A
10.	Champion and Reserve Intermediate Heifer	B
11.	Junior Yearling Heifers, calved April 1 – April 30, 2023	A
12.	Junior Yearling Heifers, calved March 1 – March 31, 2023	A
13.	Junior Yearling Heifers, calved February 1 – February 28, 2023	A
14.	Junior Yearling Heifers, calved January 1 – January 31, 2023	A
15.	Champion and Reserve Junior Female	B
16.	Senior Yearling Heifers, calved November 1 – December 31, 2022	A
17.	Senior Yearling Heifers, calved September 1 – October 31, 2022	A
18.	Champion and Reserve Senior Female	B
19.	Cow/Calf Pair Class: Cows that are exhibited with calves at side must be in the lactating stage. (See rule 12 above)	A
20.	Champion and Reserve Cow/Calf Pair	B
21.	Grand Champion and Reserve Female	C

BULL CLASSES		AWARDS
22.	Junior Bull Calves, calved March 1, 2024 and after	A
23.	Junior Bull Calves, calved January 1 – February 28, 2024	A
24.	Champion and Reserve Junior Bull Calf	B
25.	Senior Bull Calves, calved November 1 – December 31, 2023	A
26.	Senior Bull Calves, calved September 1 – October 31, 2023	A
27.	Champion and Reserve Senior Bull Calf	B
28.	Summer Yearling Bulls, calved July 1 – August 31, 2023	A
29.	Summer Yearling Bulls, calved May 1 – June 30, 2023	A
30.	Champion and Reserve Intermediate Bull	B
31.	Junior Yearling Bulls, calved April 1 – April 30, 2023	A
32.	Junior Yearling Bulls, calved March 1 – March 31, 2023	A
33.	Junior Yearling Bulls, calved January 1 – February 28, 2023	A
34.	Champion and Reserve Junior Bull	B
35.	Two-Year Old Bulls, calved January 1 – December 31, 2022	A
36.	Champion and Reserve Senior Bull	B
37.	Grand Champion and Reserve Bull	C



GROUP CLASSES		AWARDS
38.	Breeders Group: Three (3) head, both sexes represented. All three (3) head to have the same breeder name on individual registration certificates.	D
39.	Produce of Dam: Two (2) animals of the same dam. Dam information to be supplied on entry into class.	D
40.	Get-of-Sire: Three (3) head, both sexes represented, sired by one sire, any age.	D
41.	Best Four Head: Any age, owned or co-owned by one exhibitor.	

AWARD/PREMIUM INFORMATION

- Ribbons will be awarded to the top 10 in each class, except championship classes.

AWARD	1 st	2 nd	3 rd	4 th	5 th
*A	\$50	\$30	\$20	\$10	\$5
B	Rosette	Rosette			
C	Banner & Award	Banner			
*D	\$40	\$30	\$20		

***All classes with one/single entry (entered, shown, and judged) will be eligible for the class entry/per head fee (only) as premium whenever a premium is indicated.**





JUNIOR MINIATURE HEREFORD (DIVISION 1009)

Superintendent: Holly Schafer



Entry Deadline: August 25 (*Late fees apply after the deadline.*)

May Start Arriving: September 11 @ 12 p.m.

Animals in Place: September 13 @ 1 p.m.

Check-In: September 13 @ 3:00 p.m.

Judged in Performance Arena: September 14 following Junior Chianina

Released: After completion of showing



*2023 Junior Grand Champion
Miniature Hereford Female
ELLA 701E KIT KAT 2002ET
owned by Ben Eddy*

Refer to the Rules and Regulations sections for important information including animal health requirements, liability agreement, additional fees, admissions, deadlines, etc.

Breeding cattle shows will be NO FIT, meaning blow and show only. No paint or glue allowed.

ADDITIONAL RULES

1. **Pre-Juniors can participate in the Junior show.** Participants under the age of 8 may show if they have reached their 3rd birthday by September 20, 2024.
2. Participants must NOT have reached their 22nd birthday by September 20, 2024.
3. Pre-Junior Show Exhibitors (3–7-year-old) may have one person to assist with exhibiting their animal. An assistant may be a parent, sibling, or another junior exhibitor: *8 years of age or older*. The exhibitors are to handle the showing. One show stick per animal allowed and the use of the show stick is only to be done by the actual exhibitor. Adult (or assistant) role is for safety reasons only and said assistant is not allowed to assist with setting up or exhibition of the animal. (i.e., the assistant cannot take control of the show stick/halter to set up the animal). The pre-junior exhibitor must be attentive to their animal at all times. Excessive coaching, assisting or verbal communication between assistant and exhibitor is not allowed and may be penalized.
4. Any pre-junior (ages 3-7 years old) showing a bull **MUST** have an adult assistant accompany them in the show ring and follow guidelines noted above.
5. Bulls born on or after September 1, 2021 will be allowed to show in this junior show. Bulls one year and older must be shown with a nose ring or nose restraint with lead attached.
6. All animals must have legible tattoos that correspond exactly to their registration papers.
7. Registration papers must show that the animal was owned or transferred to the exhibitor prior to July 1 of the current year. All exhibitors must have registration papers in their name.
8. Registration papers from the breed association that are in order are acceptable. Copies, telegrams, or phone calls are not acceptable. These will be required upon check-in.
9. Entries must be registered with the American Hereford Association (AHA) and out of an actively registered sire and dam.. Animals with “pending” or “applied for” registrations are not eligible to show and cannot be entered as such. Registrations must be recorded with AHA at the time of entry and must be on record at the time of the show.
10. Entries are subject to provisions and rules for showing as set forth by the AHA board of directors and are subject to supervision of the show officials.



11. All entries may be measured and weighed. Maximum height to be shown in these classes is: 45 inches tall at the hip for mature females and 48 inches for mature bulls and/or steers. Any animal exceeding the height limit will not be eligible to show.
12. All Horned and Polled Miniature Hereford cattle will show together.
13. Any person found misrepresenting their entries or not abiding by show rules may be disqualified from the show and not permitted to show.
14. **BRED AND OWNED CLASSES (class #20 & 40):** Pre-entry required by stated deadlines. Exhibitors must be listed as sole breeder and owner on the original registration certificate to be eligible. Exhibitors and animals must be duly entered and shown in an appropriate individual animal class. No entry fee for this class.

FEMALE CLASSES		AWARDS
01.	Junior Heifer Calves, calved March 1, 2024 and after	A
02.	Junior Heifer Calves, calved February 1 – February 28, 2024	A
03.	Junior Heifer Calves, calved January 1 – January 31, 2024	A
04.	Champion and Reserve Junior Heifer Calf	B
05.	Senior Heifer Calves, calved November 1 – December 31, 2023	A
06.	Senior Heifer Calves, calved September 1 – October 31, 2023	A
07.	Champion and Reserve Senior Heifer Calf	B
08.	Summer Yearling Heifers, calved July 1 – August 31, 2023	A
09.	Summer Yearling Heifers, calved May 1 – June 30, 2023	A
10.	Champion and Reserve Intermediate Heifer	B
11.	Junior Yearling Heifers, calved April 1 – April 30, 2023	A
12.	Junior Yearling Heifers, calved March 1 – March 31, 2023	A
13.	Junior Yearling Heifers, calved February 1 – February 28, 2023	A
14.	Junior Yearling Heifers, calved January 1 – January 31, 2023	A
15.	Champion and Reserve Junior Female	B
16.	Senior Yearling Heifers, calved November 1 – December 31, 2022	A
17.	Senior Yearling Heifers, calved September 1 – October 31, 2022	A
18.	Champion and Reserve Senior Female	B
19.	Grand Champion and Reserve Female	C
20.	Bred and Owned Female	A

BULL CLASSES		AWARDS
21.	Junior Bull Calves, calved March 1, 2024 and after	A
22.	Junior Bull Calves, calved January 1 – February 28, 2024	A
23.	Champion and Reserve Junior Bull Calf	B
24.	Senior Bull Calves, calved November 1 – December 31, 2023	A
25.	Senior Bull Calves, calved September 1 – October 31, 2023	A
26.	Champion and Reserve Senior Bull Calf	B
27.	Summer Yearling Bulls, calved July 1 – August 31, 2023	A
28.	Summer Yearling Bulls, calved May 1 – June 30, 2023	A
29.	Champion and Reserve Intermediate Bull	B
30.	Junior Yearling Bulls, calved April 1 – April 30, 2023	A
31.	Junior Yearling Bulls, calved March 1 – March 31, 2023	A
32.	Junior Yearling Bulls, calved January 1 – February 28, 2023	A
33.	Champion and Reserve Junior Bull	B
34.	Senior Yearling Bulls, calved November 1 – December 31, 2022	A
35.	Senior Yearling Bulls, calved September 1 – October 31, 2022	A
36.	Champion and Reserve Senior Bull	B
37.	Two-Year Old Bulls, calved September 1, 2021 – August 31, 2022	A
38.	Champion and Reserve Two-Year-Old Bull	B
39.	Grand Champion and Reserve Bull	C
40.	Bred and Owned Bull	A

STEER CLASSES		AWARDS
41.	Prospect Steers, calved September 1, 2023 and after (classes will be broken at show)	A
42.	Grand Champion and Reserve Prospect Steer	C
43.	Market Steers, calved September 1, 2022 – August 31, 2023 (classes will be broken at show)	A
44.	Grand Champion and Reserve Steer	C

AWARD/PREMIUM INFORMATION

- Ribbons will be awarded to the top 10 in each class, except championship classes.

AWARD	1 st	2 nd	3 rd	4 th	5 th
*A	\$45	\$35	\$25	\$15	\$5
B	Rosette	Rosette			
C	Banner & Award	Banner			

***All classes with one/single entry (entered, shown, and judged) will be eligible for the class entry/per head fee (only) as premium whenever a premium is indicated.**





OPEN MINIATURE HEREFORD (DIVISION 1032)

Superintendent: Holly Schafer



Entry Deadline: August 25 (*Late fees apply after the deadline.*)

May Start Arriving: September 11 @ 12 p.m.

Animals in Place: September 13 @ 1 p.m.

Check-In: September 13 @ 3 p.m.

Judged in Performance Arena: September 14 following Open Chianina

Released: After completion of showing



*Open Reserve Grand Champion
Mini Hereford Bull
SIR HOTWIRE owned by Legend Cooper*

Refer to the Rules and Regulations sections for important information including animal health requirements, liability agreement, additional fees, admissions, deadlines, etc.

Breeding cattle shows will be NO FIT, meaning blow and show only. No paint or glue allowed.

ADDITIONAL RULES

1. Any Junior Exhibitors also showing their animals in the Open Division must pay additional appropriate entry fees and adhere to the age and assistant requirements noted in the Miniature Hereford Junior Show Rules.
2. All animals must have legible tattoos that correspond exactly to their registration papers.
3. Registration papers from the breed association that are in order are acceptable. Copies, telegrams, or phone calls are not acceptable. These will be required upon check-in.
4. Entries must be registered with the American Hereford Association (AHA). Animals with “pending” or “applied for” registrations are not eligible to show and cannot be entered as such. Registration must be recorded with AHA at the time of entry and must be on record at the time of the show.
5. Entries are subject to provisions and rules for showing as set forth by the AHA board of directors and are subject to supervision of the show officials.
6. All entries may be measured and weighed. Maximum height to be shown are 45 inches on mature females and 48 inches on mature bulls and/or steers. Animals exceeding the height limit will not be eligible to show.
7. All Horned and Polled Miniature Hereford cattle will show together.
8. Any person found misrepresenting their entries or not abiding by show rules may be disqualified from the show and not permitted to show.

FEMALE CLASSES		AWARDS
01.	Junior Heifer Calves, calved March 1, 2024 and after	A
02.	Junior Heifer Calves, calved February 1 – February 28, 2024	A
03.	Junior Heifer Calves, calved January 1 – January 31, 2024	A
04.	Champion and Reserve Junior Heifer Calf	B
05.	Senior Heifer Calves, calved November 1 – December 31, 2023	A
06.	Senior Heifer Calves, calved September 1 – October 31, 2023	A
07.	Champion and Reserve Senior Heifer Calf	B
08.	Summer Yearling Heifers, calved July 1 – August 31, 2023	A
09.	Summer Yearling Heifers, calved May 1 – June 30, 2023	A



10.	Champion and Reserve Intermediate Heifer	B
11.	Junior Yearling Heifers, calved April 1 – April 30, 2023	A
12.	Junior Yearling Heifers, calved March 1 – March 31, 2023	A
13.	Junior Yearling Heifers, calved February 1 – February 28, 2023	A
14.	Junior Yearling Heifers, calved January 1 – January 31, 2023	A
15.	Champion and Reserve Junior Female	B
16.	Senior Yearling Heifers, calved November 1 – December 31, 2022	A
17.	Senior Yearling Heifers, calved September 1 – October 31, 2022	A
18.	Champion and Reserve Senior Female	B
19.	Grand Champion and Reserve Female	C
20.	Top Oklahoma Female	D

BULL CLASSES		AWARDS
21.	Junior Bull Calves, calved March 1, 2024 and after	A
22.	Junior Bull Calves, calved January 1 – February 28, 2024	A
23.	Champion and Reserve Junior Bull Calf	B
24.	Senior Bull Calves, calved November 1 – December 31, 2023	A
25.	Senior Bull Calves, calved September 1 – October 31, 2023	A
26.	Champion and Reserve Senior Bull Calf	B
27.	Summer Yearling Bulls, calved July 1 – August 31, 2023	A
28.	Summer Yearling Bulls, calved May 1 – June 30, 2023	A
29.	Champion and Reserve Intermediate Bull	B
30.	Junior Yearling Bulls, calved April 1 – April 30, 2023	A
31.	Junior Yearling Bulls, calved March 1 – March 31, 2023	A
32.	Junior Yearling Bulls, calved January 1 – February 28, 2023	A
33.	Champion and Reserve Junior Bull	B
34.	Senior Yearling Bulls, calved November 1 – December 31, 2022	A
35.	Senior Yearling Bulls, calved September 1 – October 31, 2022	A
36.	Champion and Reserve Senior Bull	B
37.	Two-Year Old Bulls, calved September 1, 2021 – August 31, 2022	A
38.	Champion and Reserve Two-Year-Old Bull	B
39.	Grand Champion and Reserve Bull	C
40.	Top Oklahoma Bull	D

STEER CLASSES		AWARDS
41.	Prospect Steers, calved September 1, 2023 and after (classes will be broken at show)	A
42.	Grand Champion and Reserve Prospect Steer	C
43.	Market Steers, calved September 1, 2022 – August 31, 2023 (classes will be broken at show)	A
44.	Grand Champion and Reserve Steer	C

AWARD/PREMIUM INFORMATION

- Ribbons will be awarded to the top 10 in each class, except championship classes.
- **Top Oklahoma Female and Bull (classes #20 and #40) champions will receive an award provided by Holly Schafer.

AWARD	1st	2nd	3rd	4th	5th
*A	\$65	\$45	\$35	\$20	\$10
B	Rosette	Rosette			
C	Banner & Award	Banner			
**D	\$40	\$30	\$20		

*All classes with one/single entry (entered, shown, and judged) will be eligible for the class entry/per head fee (only) as premium whenever a premium is indicated.



JUNIOR RED ANGUS BREEDING HEIFERS (DIVISION 1017)

Superintendent: Danaea & Sean Ison



Entry Deadline: August 25 (*Late fees apply after the deadline.*)

May Start Arriving: September 11 @ 12 p.m.

Animals in Place: September 13 @ 1 p.m.

Check-In: September 13 @ 5 p.m.

Judged in **Performance Arena:** September 15 following Junior
MaineTainer

Released: After completion of showing



*2023 Jr Grand Champion Female
H/H LARKABA 2066
owned by Paige Wood*

Refer to the Rules and Regulations sections for important information including animal health requirements, liability agreement, additional fees, admissions, deadlines, etc.

Breeding cattle shows will be NO FIT, meaning blow and show only. No paint or glue allowed.

All junior bull entries will be shown together in the AOB breed.

ADDITIONAL RULES

1. Heifers born on or after September 1, 2022 will be allowed to show in junior shows.
2. All heifers must be officially registered by the Red Angus Association of America (RAAA) and must be in the sole name of the exhibitor. Only registered Red Angus cattle in Category 1A (100%) and Category 1B (87% through 99%) will be eligible to show. This specifically excludes cattle in Category II and III. Category 1A and 1B will show together in the same classes.
3. Heifers must be legibly tattooed and must comply with the rules of the Oklahoma State Fair and the RAAA.
4. Exhibitors must have the original registration certificate on each animal available for inspection at the show. Electronically stored registration certificates are NOT accepted – only the original certificates. Heifers and registration papers are subject to inspection by the superintendent or Association representatives.
5. **BRED AND OWNED CLASS (class #20):** Pre-entry required by stated deadlines. Exhibitors must be listed as sole breeder and owner on the original registration certificate to be eligible. Exhibitors and animals must be duly entered and shown in an appropriate individual animal class. No entry fee for this class.



FEMALE CLASSES		AWARDS
01.	Junior Heifer Calves, calved March 1, 2024 and after	A
02.	Junior Heifer Calves, calved February 1 – February 28, 2024	A
03.	Junior Heifer Calves, calved January 1 – January 31, 2024	A
04.	Champion and Reserve Junior Heifer Calf	B
05.	Senior Heifer Calves, calved November 1 – December 31, 2023	A
06.	Senior Heifer Calves, calved September 1 – October 31, 2023	A
07.	Champion and Reserve Senior Heifer Calf	B
08.	Summer Yearling Heifers, calved July 1 – August 31, 2023	A
09.	Summer Yearling Heifers, calved May 1 – June 30, 2023	A
10.	Champion and Reserve Intermediate Heifer	B
11.	Junior Yearling Heifers, calved April 1 – April 30, 2023	A
12.	Junior Yearling Heifers, calved March 1 – March 31, 2023	A
13.	Junior Yearling Heifers, calved February 1 – February 28, 2023	A
14.	Junior Yearling Heifers, calved January 1 – January 31, 2023	A
15.	Champion and Reserve Junior Female	B
16.	Senior Yearling Heifers, calved November 1 – December 31, 2022	A
17.	Senior Yearling Heifers, calved September 1 – October 31, 2022	A
18.	Champion and Reserve Senior Female	B
19.	Grand Champion and Reserve Female	C
20.	Bred and Owned Female	A

AWARD/PREMIUM INFORMATION

- Ribbons will be awarded to the top 10 in each class, except championship classes.

AWARD	1 st	2 nd	3 rd	4 th	5 th
*A	\$45	\$35	\$25	\$15	\$5
B	Rosette	Rosette			
C	Banner & Award	Banner			

***All classes with one/single entry (entered, shown, and judged) will be eligible for the class entry/per head fee (only) as premium whenever a premium is indicated.**





OPEN RED ANGUS (DIVISION 1040)

Superintendent: Danaea & Sean Ison



Entry Deadline: August 25 (*Late fees apply after the deadline.*)

May Start Arriving: September 11 @ 12 p.m.

Animals in Place: September 13 @ 1 p.m.

Check-In: September 13 @ 5 p.m.

Judged in Performance Arena: September 15 following Open
MaineTainer

Released: After completion of showing



*2023 Open Show Red Angus Champion Female
Polly K12
owned by Reagan Worthington*

Refer to the Rules and Regulations sections for important information including animal health requirements, liability agreement, additional fees, admissions, deadlines, etc.

Breeding cattle shows will be NO FIT, meaning blow and show only. No paint or glue allowed.

ADDITIONAL RULES

1. Only registered Red Angus cattle in Category 1A (100%) and Category 1B (87% through 99%) will be eligible to show. This specifically excludes cattle in Category II and III. The Oklahoma State Fair (OSF) Red Angus Show will be conducted under a joint show provision wherein Category 1A and 1B show together in the same classes.
2. All animals entered must conform to all the OSF and Red Angus Association of America (RAAA) eligibility requirements.
3. Red Angus cattle must be officially registered in one of the following: RAAA Herdbook, Canadian Angus Association Herdbook or any foreign Angus Association Herdbook recognized by the RAAA and have official registration papers available for inspection by show officials at OSF.
4. Animals entered must have been registered in the name of the person entering no less than 30 days prior to the show.
5. Entries in classes at any Red Angus show are accepted with the understanding that each exhibitor agrees to conform to the rules and regulations of the RAAA with reference to inspection of entries, such as blood typing, mousing and such other inspections prescribed by the RAAA.
6. All animals must be properly tattooed and will be inspected at the show. Tattoos must be legible and must match the registration certificate. If an animal's tattoo is not legible or does not match the registration certificate and cannot be read during processing, it will not be allowed to participate in the show.
7. Each exhibitor and/or owner of Red Angus cattle entered in any Red Angus show or exhibition is required to ensure that each animal will be exhibited in its natural conformation and structure and without any alterations or modifications, with the exception of acceptable fitting, grooming and treatment of hooves.
8. The addition of any hair or hair-like substances shall be considered an unethical practice and will not be allowed in Red Angus competition.
9. All females, 20 months of age or older on date of show, exhibited at a show sponsored by the RAAA must be accompanied by a certificate of pregnancy from a licensed veterinarian or have produced fertile eggs as certified in a written statement by a licensed veterinarian or embryologist or have a calf at side. Failure to show documentation will result in the animal being ineligible to show.
10. All bulls, 9 months of age or older on date of show, exhibited at a show sponsored by the RAAA must be shown with a nose lead.



11. Each exhibitor and/or owner of Red Angus entering in any Red Angus show or exhibition is subject to the “Declaration of Participation” in accordance with the RAAA rules and regulations.

FEMALE CLASSES		AWARDS
01.	Junior Heifer Calves, calved March 1, 2024 and after	A
02.	Junior Heifer Calves, calved February 1 – February 28, 2024	A
03.	Junior Heifer Calves, calved January 1 – January 31, 2024	A
04.	Champion and Reserve Junior Heifer Calf	B
05.	Senior Heifer Calves, calved November 1 – December 31, 2023	A
06.	Senior Heifer Calves, calved September 1 – October 31, 2023	A
07.	Champion and Reserve Senior Heifer Calf	B
08.	Summer Yearling Heifers, calved July 1 – August 31, 2023	A
09.	Summer Yearling Heifers, calved May 1 – June 30, 2023	A
10.	Champion and Reserve Intermediate Heifer	B
11.	Junior Yearling Heifers, calved April 1 – April 30, 2023	A
12.	Junior Yearling Heifers, calved March 1 – March 31, 2023	A
13.	Junior Yearling Heifers, calved February 1 – February 28, 2023	A
14.	Junior Yearling Heifers, calved January 1 – January 31, 2023	A
15.	Champion and Reserve Junior Female	B
16.	Senior Yearling Heifers, calved November 1 – December 31, 2022	A
17.	Senior Yearling Heifers, calved September 1 – October 31, 2022	A
18.	Champion and Reserve Senior Female	B
19.	Grand Champion and Reserve Female	C
<i>Any females that qualify for female classes in the Association’s standard classifications are not eligible to show in cow/calf classes. Calf must be the cow’s most recent natural calf and born January 1, 2024 or after and still be nursing. Grand Champion and Reserve cow/calf pairs do not show for Grand Champion Female and are ineligible for Junior and Get-of-Sire classes.</i>		
20.	Cow/Calf class: Cows two (2) years of age and younger, cows must be born after January 1, 2022.	A
21.	Cow/Calf Class: Cows three (3) years of age and older, cows must be born before January 1, 2021.	A
22.	Grand Champion and Reserve Cow/Calf Pair	B

BULL CLASSES		AWARDS
23.	Junior Bull Calves, calved March 1, 2024 and after	A
24.	Junior Bull Calves, calved January 1 – February 28, 2024	A
25.	Champion and Reserve Junior Bull Calf	B
26.	Senior Bull Calves, calved November 1 – December 31, 2023	A
27.	Senior Bull Calves, calved September 1 – October 31, 2023	A
28.	Champion and Reserve Senior Bull Calf	B
29.	Summer Yearling Bulls, calved July 1 – August 31, 2023	A
30.	Summer Yearling Bulls, calved May 1 – June 30, 2023	A
31.	Champion and Reserve Intermediate Bull	B
32.	Junior Yearling Bulls, calved April 1 – April 30, 2023	A
33.	Junior Yearling Bulls, calved March 1 – March 31, 2023	A
34.	Junior Yearling Bulls, calved January 1 – February 28, 2023	A
35.	Champion and Reserve Junior Bull	B
36.	Senior Yearling Bulls, calved September 1 – December 31, 2022	A
37.	Senior Yearling Bulls, calved May 1 – August 31, 2022	A
38.	Two-Year Old Bulls, calved January 1 – April 30, 2022	A
39.	Champion and Reserve Senior Bull	B
40.	Grand Champion and Reserve Bull	C

GROUP CLASSES		AWARDS
---------------	--	--------



41.	Junior Get of Sire: Three (3) animals by one sire, both sexes represented, shown in classes 1, 2, 3, 5, 6, 8, 9, 23, 24, 26, 27, 29 and 30.	D
42.	Senior Get of Sire: Four (4) animals by one sire shown in the above classes, both sexes represented.	D
43.	Produce-of-Dam: Two (2) animals, either or both sexes, need not be owned by the exhibitor.	D
44.	Premier Breeder: computed from breeder's placement in individual classes only as follows: first - 3 points, second - 2 points and third - 1 point. Maximum number of placements to be used to determine winner shall be limited to five (5). Calculated on breeders of animals for exhibitors only. In case of a tie, the next highest individual class placement will be used to determine the winner.	Banner
45.	Premier Exhibitor: computed from breeder's placement in individual classes only as follows: first - 3 points, second - 2 points and third - 1 point. Maximum number of placements to be used to determine winner shall be limited to five (5). Calculated on breeders on animals for exhibitors only. In case of a tie, the next highest individual class placement will be used to determine the winner.	Banner

AWARD/PREMIUM INFORMATION

- Ribbons will be awarded to the top 10 in each class, except championship classes.

AWARD	1 st	2 nd	3 rd	4 th	5 th
*A	\$45	\$35	\$25	\$15	\$5
B	Rosette	Rosette			
C	Banner & Award	Banner			
*D	\$40	\$30	\$20		

***All classes with one/single entry (entered, shown, and judged) will be eligible for the class entry/per head fee (only) as premium whenever a premium is indicated.**





JUNIOR PERCENTAGE RED ANGUS BREEDING HEIFERS (DIVISION 1018)

Superintendent: Danae & Sean Ison



Entry Deadline: August 25 (*Late fees apply after the deadline.*)

May Start Arriving: September 11 @ 12 p.m.

Animals in Place: September 13 @ 1 p.m.

Check-In: September 13 @ 5 p.m.

Judged in Performance Arena: September 15 following Junior Red Angus

Released: After completion of showing



*2023 Grand Champion Percentage Female
ALT 1114K
owned by Rhiata Bouziden*

Refer to the Rules and Regulations sections for important information including animal health requirements, liability agreement, additional fees, admissions, deadlines, etc.

Breeding cattle shows will be NO FIT, meaning blow and show only. No paint or glue allowed.

All junior bull entries will be shown together in the AOB breed.

ADDITIONAL RULES

1. Exhibitors must be Oklahoma Junior Red Angus members in good standing.
2. All animals entered must conform to all show and Association eligibility requirements **AND EMAIL A PHOTOGRAPH OF THE ENTERED PERCENTAGE RED ANGUS FEMALE TO SEAN OR DANA ISON (sison711989@yahoo.com) AT TIME OF ENTRY.**
3. Entries in classes at any Red Angus show are accepted with the understanding that each exhibitor agrees to conform to the rules and regulations of the Red Angus Association of America with reference to inspection of:
 - a. Entries, such as blood typing, mouthing and such other inspections prescribed by the Red Angus Association of America.
 - b. All animals must be properly tattooed and will be inspected at the show. Tattoos must be legible and must match the registration certificate.
4. If an animal's tattoo is not legible or does not match the registration certificate and cannot be read during processing, it will not be allowed to participate in the show.
5. Each exhibitor and/or owner of Red Angus cattle entered in any Red Angus show or exhibition is required to ensure that each animal will be exhibited in its natural conformation and structure and without any alterations or modifications except for the treatment of hooves.
6. The addition of any hair or hair-like substances shall be considered an unethical practice and will not be allowed in Red Angus competition.
7. All females 20 months of age or older (on announced date of show) exhibited at a show sponsored by the Red Angus Association of America must be accompanied by a certificate of pregnancy from a licensed veterinarian or have produces fertile eggs as certified in a written statement by a licensed veterinarian or embryologist or have a calf at side. Failure to show documentation will result in the animal being ineligible to show.
8. Ownership Requirements: All animals must be registered in the exhibitor's name only.



- a. No partnership or ranch owned animal will be allowed to show.
- 9. Females must be registered with RAAA as a Category 2 or 3.
- 10. Females must be no less than 50 percent Red Angus.
- 11. The sire or the dam must be a registered Category 1A or 1B Red Angus with the RAAA. Must be red hided and predominately red (**NO BLACK HIDDEN OR BLACK ANIMALS**, refer to the RAAA Breeder’s Guide for disqualifying characteristics).
- 12. A scurred animal is considered polled if you choose not to remove the scurs, if you surgically or mechanically remove the scur you will be disqualified.
- 13. All females must meet the age requirements of Oklahoma State Fair, Champion Red Angus Percentage Female and Reserve Champion Red Angus Percentage Female
- 14. **BRED AND OWNED CLASS (class #20):** Pre-entry required by stated deadlines. Exhibitors must be listed as sole breeder and owner on the original registration certificate to be eligible. Exhibitors and animals must be duly entered and shown in an appropriate individual animal class. No entry fee for this class.

FEMALE CLASSES		AWARDS
01.	Junior Heifer Calves, calved March 1, 2024 and after	A
02.	Junior Heifer Calves, calved February 1 – February 28, 2024	A
03.	Junior Heifer Calves, calved January 1 – January 31, 2024	A
04.	Champion and Reserve Junior Heifer Calf	B
05.	Senior Heifer Calves, calved November 1 – December 31, 2023	A
06.	Senior Heifer Calves, calved September 1 – October 31, 2023	A
07.	Champion and Reserve Senior Heifer Calf	B
08.	Summer Yearling Heifers, calved July 1 – August 31, 2023	A
09.	Summer Yearling Heifers, calved May 1 – June 30, 2023	A
10.	Champion and Reserve Intermediate Heifer	B
11.	Junior Yearling Heifers, calved April 1 – April 30, 2023	A
12.	Junior Yearling Heifers, calved March 1 – March 31, 2023	A
13.	Junior Yearling Heifers, calved February 1 – February 28, 2023	A
14.	Junior Yearling Heifers, calved January 1 – January 31, 2023	A
15.	Champion and Reserve Junior Female	B
16.	Senior Yearling Heifers, calved November 1 – December 31, 2022	A
17.	Senior Yearling Heifers, calved September 1 – October 31, 2022	A
18.	Champion and Reserve Senior Female	B
19.	Grand Champion and Reserve Female	C
20.	Bred and Owned Female	A

AWARD/PREMIUM INFORMATION

- Ribbons will be awarded to the top 10 in each class, except championship classes.

AWARD	1 st	2 nd	3 rd	4 th	5 th
*A	\$45	\$35	\$25	\$15	\$5
B	Rosette	Rosette			
C	Banner & Award	Banner			

***All classes with one/single entry (entered, shown, and judged) will be eligible for the class entry/per head fee (only) as premium whenever a premium is indicated.**



JUNIOR SANTA GERTRUDIS BREEDING HEIFERS (DIVISION 1010)



Superintendent: Richie Oakes

Entry Deadline: August 25 (*Late fees apply after the deadline.*)

May Start Arriving: September 11 @ 12 p.m.

Animals in Place: September 13 @ 1 p.m.

Check-In: September 13 @ 3 p.m.

Judged in Performance Arena: September 14 following Junior Mini Hereford



*2023 Jr Grand Champion Bull
Triple P's Charlee
owned by Savannah Roessler*

Released: After completion of showing

Associations: A Santa Gertrudis Breeders International (SGBI) approved point show.

Refer to the Rules and Regulations sections for important information including animal health requirements, liability agreement, additional fees, admissions, deadlines, etc.

Breeding cattle shows will be NO FIT, meaning blow and show only. No paint or glue allowed.

All junior bull entries will be shown together in the AOB breed.

ADDITIONAL RULES

1. Heifers born on or after September 1, 2022 will be allowed to show in junior shows.
2. All exhibits of Santa Gertrudis breeding cattle must be registered meeting the requirements for registration as outlined in the Santa Gertrudis rules and regulations for registration and shall be governed by the last revised version of the **rules and regulations for approved Santa Gertrudis open and junior shows** as approved by SGBI, P.O. Box 1257, Kingsville, TX 78364. A copy may be obtained by contacting the association or viewed at www.santagertrudis.com.
3. Exhibitors must have the original registration certificate on each animal available for inspection at the show. Electronically stored registration certificates are NOT accepted – only the original certificates.
4. Heifers may be entered in the open show by entering and paying the applicable entry fees (see Division 1033).
5. The heifer must be registered in the name of the junior exhibitor prior to July 1 of the current year.
6. Any animal with a pending or applied for registration or without a legible tattoo will not be eligible for show competition.
7. All entries are subject to provisions and rules for showing as set forth by the SGBI.
8. **BRED AND OWNED CLASS (class #20):** Pre-entry required by stated deadlines. Exhibitors must be listed as sole breeder and owner on the original registration certificate to be eligible. Exhibitors and animals must be duly entered and shown in an appropriate individual animal class. No entry fee for this class.



FEMALE CLASSES		AWARDS
01.	Junior Heifer Calves, calved March 1, 2024 and after	A
02.	Junior Heifer Calves, calved February 1 – February 28, 2024	A
03.	Junior Heifer Calves, calved January 1 – January 31, 2024	A
04.	Champion and Reserve Junior Heifer Calf	B
05.	Senior Heifer Calves, calved November 1 – December 31, 2023	A
06.	Senior Heifer Calves, calved September 1 – October 31, 2023	A
07.	Champion and Reserve Senior Heifer Calf	B
08.	Summer Yearling Heifers, calved July 1 – August 31, 2023	A
09.	Summer Yearling Heifers, calved May 1 – June 30, 2023	A
10.	Champion and Reserve Intermediate Heifer	B
11.	Junior Yearling Heifers, calved April 1 – April 30, 2023	A
12.	Junior Yearling Heifers, calved March 1 – March 31, 2023	A
13.	Junior Yearling Heifers, calved February 1 – February 28, 2023	A
14.	Junior Yearling Heifers, calved January 1 – January 31, 2023	A
15.	Champion and Reserve Junior Female	B
16.	Senior Yearling Heifers, calved November 1 – December 31, 2022	A
17.	Senior Yearling Heifers, calved September 1 – October 31, 2022	A
18.	Champion and Reserve Senior Female	B
19.	Grand Champion and Reserve Female	C
20.	Bred and Owned Female	A
21.	Star Five Females	A

AWARD/PREMIUM INFORMATION

- Ribbons will be awarded to the top 10 in each class, except championship classes.

AWARD	1 st	2 nd	3 rd	4 th	5 th
*A	\$45	\$35	\$25	\$15	\$5
B	Rosette	Rosette			
C	Banner & Award	Banner			

***All classes with one/single entry (entered, shown, and judged) will be eligible for the class entry/per head fee (only) as premium whenever a premium is indicated.**





OPEN SANTA GERTRUDIS (DIVISION 1033)

Superintendent: Richie Oakes



Entry Deadline: August 25 (*Late fees apply after deadline.*)

May Start Arriving: September 11 @ 12 p.m.

Animals in Place: September 13 @ 1 p.m.

Check-In: September 13 @ 3 p.m.

Judged in Performance Arena: September 14 following Open Mini Hereford



Released: After completion of showing

*2023 Grand Champion Bull
777 Candyman 17K4
owned by Darrell Pitchford*

Associations: A Santa Gertrudis Breeders International (SGBI) approved point show.

Refer to the Rules and Regulations sections for important information including animal health requirements, liability agreement, additional fees, admissions, deadlines, etc.

Breeding cattle shows will be NO FIT, meaning blow and show only. No paint or glue allowed.

ADDITIONAL RULES

1. All exhibits of Santa Gertrudis breeding cattle must be registered meeting the requirements for registration as outlined in the Santa Gertrudis rules and regulations for registration and shall be governed by the last revised version of the **rules and regulations for approved Santa Gertrudis open and junior shows** as approved by SGBI, P.O. Box 1257, Kingsville, TX 78364. A copy may be obtained by contacting the association or viewed at www.santagertrudis.com
2. Each owner must be a bona fide member of SGBI. This means the active or junior member has paid all current dues and fees with no outstanding balances on their accounts.
3. **ALL** animals accepted for exhibition in an SGBI sanctioned show are subject to inspection at each show between arrival on grounds and prior to entering the show ring. The inspection will be conducted by a committee composed of two (2) members of the shows and exhibits committee and one (1) from the breed standards committee.
4. Juniors showing in open shows is allowed and encouraged. Entry must be shown by the owner or immediate family member (sister, brother, mother, father, grandparents, legal guardian). No animal may be fitted or shown by any open exhibitor at any time during the junior's ownership period. An exception is transportation feed and care to a show may be allowed. Refer to junior ownership rules.
Heifers twenty-four (24) months of age or older must be safe in calf as verified by a graduate veterinarian or have produced a live, Santa Gertrudis sired calf with that calf at side meeting the Standard of Excellence and the calf must be registered by thirty (30) days of age. If the animal is open due to being an embryo transfer program this fact must be verified by a written statement signed by a licensed embryo technician in order to show. All bulls 18 months of age or older must provide a passing BSE test.
5. All bulls eleven (11) months of age and older must be exhibited with a nose ring.
6. All animals must be registered or recorded and PERMANENTLY identified before the show with a brand ID or an ear tattoo.



7. Fitting:
 - a. Purebred fitting - All purebred animals must be exhibited with the hair brushed down on the entire body, legs, and tail with no foreign objects attached to the animal in a manner as to alter the animal's conformation or change its appearance. ***Exhibitors failing to abide by this rule will not be allowed to show.**
 1. Specifically, all hair must be brushed down slick; head clipped smooth; underline clipped blending sides; udder and teats clipped with no long hair to emphasize udder; ears clipped as to environmental and local standards; neck and brisket clipped; body clip using common sense as to season; leg hair clipped and do not leave long from hock or knee to hoof; tail head clipped; pull switch or brush out (no ball, etc.) trim tail to personal preference. Fitting handbook should be studied.
 - b. Star Five fitting – Star Five exhibits are not subject to purebred clipping rules. Entries are to be fitted. Hair may be brushed according to preference with no paint or adhesives on any part of the body.
8. Each animal must be exhibited with the correct age and shown in the class corresponding with their correct age. SGBI reserves the right to tooth animals without prior notice to the breeders in order to verify age of cattle.
9. Entries in each class will be placed 1, 2, 3, etc. Animals are to be presented in descending order according to age.
10. Polled classes will be entered at the same time as class entries are required by each show. Animals will be lined up according to age for the judge.
11. To be eligible to show in Best of Polled, animals must be slick polled with no scurs, no scars, no dehorning and with no evidence of horny tissue.
12. Classes with more than thirty (30) entries should be divided into heats and heat winners return for final placing.
13. The judge should be an SGBI approved judge.
14. Dress for exhibitors participating in SGBI sanctioned Open and Junior shows shall be of neat and clean clothing of collared shirts with sleeves, belts, no midriiffs showing and appropriate footwear – no tennis shoes. Exhibitors may wear hats or go bare-headed – no caps.
15. Each animal shall be presented in the show ring in its natural conformation and structure **without** alteration or modification. Alteration or modification shall be defined to include any surgical, chemical, electrical, pharmaceutical, or other appearance change, save only branding, tattooing, foot trimming, or dehorning. Additionally, no pumping or filling of an animal with a liquid, diuretic or any other substance is allowed. **ALL** animals and exhibitors found to be in violation of this rule will be banned for life from showing at SGBI approved shows.
16. If entries are not properly fitted and good herdsmanship followed, the owner may be asked to not display their cattle until adhering to the proper procedures as outlined in our herdsmanship paper.
17. Every exhibitor, in consideration of their entry being accepted, agrees to submit any animal so entered by them to inspection and agrees to have such animal submitted to any tests as may be designated and requested by the shows and exhibits committee, or the authorized representatives of the relevant show or fair, and agrees that the conclusions reached by the committee/representative as to whether such animal is unethically fitted or over age, shall be final, without recourse, against SGBI and designated personnel. Any false representation, interference, or unprofessional conduct on the part of any exhibitor will be dealt with by the shows and exhibits committee according to the equities of the case.
18. Any person who furnished the birthday of the animal to SGBI either on the International Purebred Registration Application of some other document (whereby that birthday information is transferred to the registration certificate) and that animal is exhibited in an SGBI approved show with an incorrect age and the age determined by the designated veterinarian exceeds the age listed on the registration certificate by more than 30 days, the person furnishing the birthday above and such person furnishing said information to SGBI for inclusion on the registration certification shall be barred from showing in a SGBI approved show for a period of six (6) months for the first offense, one (1) year for the second offense and for life for the third offense. However, the animal, if transferred to another owner, may be placed in the correct class and be shown again.
19. For and in consideration of the opportunity to participate in any SGBI approved show, each exhibitor hereby releases SGBI, its officers, directors and representatives from negligence, and all claims, suits, and judgments, either past, present, or future, arising from or connected with the administration or use of such test or examination and the resulting decision therefrom.
20. Any exhibitor desiring to dispute or challenge the results of any test, exam, or show rule enforcement, as applied to his/her animals, shall do so in accordance with procedures established by the rules of the association.
21. APPEALS:



- a. The Chairman of the Shows and Exhibits Committee and the Vice-President of Youth Activities in conjunction with the person(s) responsible for coordinating the individual show(s) will continue to be primarily vested with authority to determine whether animals entered in shows meet the standards formally approved by the Breed Standards Committee.
 - b. In the event the Vice-President of Youth Activities or individual show coordinating official disqualifies an animal from participating in a show and the exhibitor wants to appeal the disqualification, the appeal process outlined below must be followed.
 - c. In the event the Chairman of Shows and Exhibits or individual show coordinating official disqualifies an animal from participating in a sanctioned show, and the exhibitor wants to appeal the disqualification, the appeal process outlined below must be followed.
 - d. Additionally, any exhibitor participating in an individual show or other SGBI sanctioned show that wants to appeal a breed standards disqualification decision by either the Vice-President for Youth Activities/youth show coordinating official or the Chairman of Shows and Exhibits/show coordinating official must follow the appeals process outlined below.
22. PROCEDURES TO FILE A PROTEST:
- a. File protest with show that infraction occurred. Follow their protest rules.
 - b. File the same protest with the shows and exhibits committee. Contact the chairman.
 - c. Three (3) SGBI members in good standing must sign the protest.
 - d. All protests must be in writing and accompanied by a deposit of \$100, cash or certified check, which will be forfeited if protest is not sustained. Such protests must state plainly the cause of the complaint or appeal and must be delivered to the shows and exhibits committee within 24 hours after the occasion for such protests.
 - e. Order of hearing a protest:
 1. Chairman of shows and exhibits committee
 2. Action by shows and exhibits committee
 3. Final action by board of directors
 4. Follow appeal procedure as outlined in the rules and regulations
 - f. All rules and regulations that have been properly protested to the shows and exhibits committee shall be subject to the following penalties:
 1. Loss of premium money
 2. Loss of awards
 3. Suspension from showing that animal as deemed necessary. Penalty may be for one to three shows, or as long as deemed necessary for the offense.
 4. Suspension of the exhibitor being the same as other SGBI rules penalties.
28. Failure to adhere to each show's specific rules shall also be subject to these penalties. Proper protest procedures must be adhered to according to that particular show rules. SGBI will follow each show's rules and any action taken by a show will be upheld by SGBI in relation to its bearing on our point show system.
29. Disqualifications:
- a. An exhibitor who has been disqualified from competition in any livestock show or has had a premium withheld or withdrawn on the grounds of rule violation(s) will not be allowed to compete in other shows. This shall include, but is not limited to, disqualification for fraud, misrepresentation, unethical fitting, or deception.
 - b. Judging procedures will NOT be interrupted for protest investigation. Depending on the basis of the protest, a decision may be withheld until a thorough investigation is completed. No complaint or appeal regarding a judge's decision or method of selection will be considered.
 - c. Show officials may excuse an exhibitor from the ring and exclude them from further competition if an exhibitor, in any way, whether in person or by their representative interferes or shows disrespect to a judge or show official.
 - d. In the event that an exhibitor or animal is disqualified after they have been awarded premiums or awards, the exhibitor or animal placed immediately below them may be moved up to fill the vacated position at the discretion of the Shows and Exhibits Committee.
30. Rules for high point awards:
- a. For each point show: First place - 2 points; Second place - 1 point; Division Champion - 3 points; Reserve Division Champion - 2 points; Grand Champion - 5 points; and Reserve Grand Champion - 4 points. Best of Polled receives 1 point but does not count toward overall points.
 - b. Get of Sire and Produce of Dam points go toward Exhibitor/Breeder of the Year Awards.
 - c. Points will stay with animals if sold.
 - d. The Sire and Dam of the Year should have points from at least two (2) different offspring.
 - e. All points earned at the National Open Show are to be doubled.



31. SGBI and its representatives have the authority to require such tests as they deem necessary to verify the accuracy of the classification, pedigree of exhibited animals, and parentage verification of Star 5, including calves exhibited at the side of any female. “Said authority shall extend to and cover the enforcement of all show rules as adopted by SGBI.”

FEMALE CLASSES		AWARDS
01.	Early Summer Heifer Calves, calved May 1, 2024 and after	A
02.	Late Junior Heifer Calves, calved March 1 – April 30, 2024	A
03.	Early Junior Heifer Calves, calved January 1 – February 28, 2024	A
04.	Late Senior Heifer Calves, calved November 1 – December 31, 2023	A
05.	Early Senior Heifer Calves, calved September 1 – October 31, 2023	A
06.	Champion and Reserve Heifer Calf	B
07.	Late Summer Yearling Heifers, calved July 1 – August 31, 2023	A
08.	Early Summer Yearling Heifers, calved May 1 – June 30, 2023	A
09.	Late Junior Yearling Heifers, calved March 1 – April 30, 2023	A
10.	Early Junior Yearling Heifers, calved January 1 – February 28, 2023	A
11.	Champion and Reserve Yearling Heifer	B
12.	Late Senior Yearling Heifers, calved October 1 – December 31, 2022	A
13.	Early Senior Yearling Heifers, calved July 1 – September 30, 2022	A
14.	Late Two-Year-Old Heifers, calved April 1 – June 30, 2022	A
15.	Early Two-Year-Old Heifers, calved January 1 – March 31, 2022	A
16.	Champion and Reserve Senior Female	B
17.	Grand Champion and Reserve Female	C
18.	Best of Polled Female Award – must be smooth polled with no horny tissue	E

BULL CLASSES		AWARDS
19.	Early Summer Bull Calves, calved May 1, 2024 and after	A
20.	Late Junior Bull Calves, calved March 1 – April 30, 2024	A
21.	Early Junior Bull Calves, calved January 1 – February 28, 2024	A
22.	Late Senior Bull Calves, calved November 1 – December 31, 2023	A
23.	Early Senior Bull Calves, calved September 1 – October 31, 2023	A
24.	Champion and Reserve Bull Calf	B
25.	Late Summer Yearling Bulls, calved July 1 – August 31, 2023	A
26.	Early Summer Yearling Bulls, calved May 1 – June 30, 2023	A
27.	Late Junior Yearling Bulls, calved March 1 – April 30, 2023	A
28.	Early Junior Yearling Bulls, calved January 1 – February 28, 2023	A
29.	Champion and Reserve Yearling Bull	B
30.	Late Senior Yearling Bulls, calved October 1 – December 31, 2022	A
31.	Early Senior Yearling Bulls, calved July 1 – September 30, 2022	A
32.	Late Two-Year-Old Bulls, calved April 1 – June 30, 2022	A
33.	Early Two-Year-Old Bulls, calved January 1 – March 31, 2022	A
34.	Aged Bull, calved July 1 – December 31, 2021	A
35.	Champion and Reserve Senior Bull	B
36.	Grand Champion and Reserve Bull	C
37.	Best of Polled Bull Award – must be smooth polled with no horny tissue	E



GROUP CLASSES		AWARDS
38G.	Produce of Dam: two offspring of one dam; all shown in individual age class; dam must be named	D
39G.	Get of Sire: three offspring of one sire; all shown in individual age class; sire must be named	D
40.	Star Five Females	A
50.	Star Five Bulls	A

AWARD/PREMIUM INFORMATION

- Ribbons will be awarded to the top 10 in each class, except championship classes.

AWARD	1 st	2 nd	3 rd	4 th	5 th
*A	\$50	\$30	\$20	\$10	\$5
B	Rosette	Rosette			
C	Banner & Award	Banner			
*D	\$40	\$30	\$20		
E	Rosette				

***All classes with one/single entry (entered, shown, and judged) will be eligible for the class entry/per head fee (only) as premium whenever a premium is indicated.**





JUNIOR SHORTHORN BREEDING HEIFERS (DIVISION 1019)



Superintendents: Mandee Blankinship & Kaila Williams

Entry Deadline: August 25 (*Late fees apply after the deadline.*)

May Start Arriving: September 11 @ Noon

Animals in Place: September 13 @ 1 p.m.

Check-In: September 13 @ 5 p.m.

Judged in Performance Arena: September 15 following Junior Red Angus Percentage



Released: After completion of showing

*2023 Champion Bred & Owned Shorthorn Heifer
Sulv Anna 276
owned by Makenzie Sullivan*

Refer to the Rules and Regulations sections for important information including animal health requirements, liability agreement, additional fees, admissions, deadlines, etc.

Breeding cattle shows will be NO FIT, meaning blow and show only. No paint or glue allowed.

All junior bull entries will be shown together in the AOB breed.

ADDITIONAL RULES

1. Bulls **cannot** be shown in the Junior Shorthorn Division but can be shown by a Junior exhibitor in the Open Shorthorn division if duly entered.
2. Eligible animals may be entered in the Open show by submitting entry forms and paying the applicable entry fees (see Division 1041).
3. All cattle must be purebred to be eligible to show in this division.
4. All heifers are subject to be mouthed, blood typed, and visually appraised for color and breed characteristics.
5. **Senior/Junior Yearling Pregnancy Rule for all female animals at all open shows:** Any senior/junior female 26 months of age or older on or before the date of the show must have a natural calf at side and must be shown with such as cow calf pair. All females 20 months of age on or before the date of the show must have a pregnancy verification signed by an accredited, non-owner veterinarian at the time the female is processed for the show. If verification cannot be produced, the female may be allowed to participate if the exhibitor can produce a qualified veterinarian to examine the female at the show site. Any infractions against this rule will lead to disqualification of that animal for that specific show.
6. All animals must be registered as the sole property of the individual junior exhibitor in the records of the American Shorthorn Association (ASA) by the time of the fair or show.
7. All animals **MUST** be entered with complete and valid registration, verifying the current ownership of the entering owner/exhibitor. **NO** entries can be submitted showing "pending registration".
8. Registration papers from the Breed Association that are in order are acceptable. Copies and faxes are acceptable.
9. Check tattoos and registration papers before arriving at the show.



10. **BRED AND OWNED CLASS (class #20):** Pre-entry required by stated deadlines. Exhibitors must be listed as sole breeder and owner on the original registration certificate to be eligible. Exhibitors and animals must be duly entered and shown in an appropriate individual animal class. No entry fee for this class.

FEMALE CLASSES		AWARDS
01.	Junior Heifer Calves, calved March 1, 2024 and after	A
02.	Junior Heifer Calves, calved February 1 – February 28, 2024	A
03.	Junior Heifer Calves, calved January 1 – January 31, 2024	A
04.	Champion and Reserve Junior Heifer Calf	B
05.	Senior Heifer Calves, calved November 1 – December 31, 2023	A
06.	Senior Heifer Calves, calved September 1 – October 31, 2023	A
07.	Champion and Reserve Senior Heifer Calf	B
08.	Summer Yearling Heifers, calved July 1 – August 31, 2023	A
09.	Summer Yearling Heifers, calved May 1 – June 30, 2023	A
10.	Champion and Reserve Intermediate Heifer	B
11.	Junior Yearling Heifers, calved April 1 – April 30, 2023	A
12.	Junior Yearling Heifers, calved March 1 – March 31, 2023	A
13.	Junior Yearling Heifers, calved February 1 – February 28, 2023	A
14.	Junior Yearling Heifers, calved January 1 – January 31, 2023	A
15.	Champion and Reserve Junior Female	B
16.	Senior Yearling Heifers, calved November 1 – December 31, 2022	A
17.	Senior Yearling Heifers, calved September 1 – October 31, 2022	A
18.	Champion and Reserve Senior Female	B
19.	Grand Champion and Reserve Female	C
20.	Bred and Owned Female	A

AWARD/PREMIUM INFORMATION

- Ribbons will be awarded to the top 10 in each class, except championship classes.
- Additional awards may be provided by the Oklahoma Junior Shorthorn Association (OJSA).

AWARD	1 st	2 nd	3 rd	4 th	5 th
*A	\$45	\$35	\$25	\$15	\$5
B	Rosette	Rosette			
C	Banner & Award	Banner			

***All classes with one/single entry (entered, shown, and judged) will be eligible for the class entry/per head fee (only) as premium whenever a premium is indicated.**





OPEN SHORTHORN (DIVISION 1041)

Superintendents: Mandee Blankinship & Kaila Williams



Entry Deadline: August 25 (*Late fees apply after the deadline.*)

May Start Arriving: September 11 @ Noon

Animals in Place: September 13 @ 1 p.m.

Check-In: September 13 @ 5 p.m.

Judged in Performance Arena: September 15 following Junior Shorthorn

Released: After completion of showing



*2023 Reserve Champion Shorthorn Bull
CLK E VO Shield 61K ET
owned by Dayson Cash*

Refer to the Rules and Regulations sections for important information including animal health requirements, liability agreement, additional fees, admissions, deadlines, etc.

Breeding cattle shows will be NO FIT, meaning blow and show only. No paint or glue allowed.

ADDITIONAL RULES

1. Exhibitors agree to abide by all rules, regulations, specifications, and requirements set out in the rules and regulations along with any other said rules distributed by Oklahoma State Fair (OSF) management.
2. All cattle must be purebred to be eligible to show.
3. All animals **MUST** be entered with complete and valid registration, verifying the current ownership of the entering owner/exhibitor. NO entries can be submitted showing "pending registration".
4. Registration papers from the Breed Association that are in order are acceptable. Copies and faxes are acceptable.
5. No exhibitor shall be permitted to win more than two (2) prizes in any one class. No exhibitor will be paid more than two (2) premiums in an individual class.
6. Individual animals shown in any group classes must have been entered and shown in one of the following classes for single animals. Animals to be entered in any group classes must be pre-entered in another class. Multiple owned animals must be exhibited in the names of all owners.
7. **Senior/Junior Yearling Pregnancy Rule for all female animals at all open shows:** Any senior/junior female 26 months of age or older on or before the date of the show must have a natural calf at side and must be shown with such as cow calf pair.
8. Family bred and raised animals entered by juniors in junior classes and subsequently entered in open classes may be treated as family entries in group classes.
9. Each of the classes below **MAY** be broken into multiple classes to accommodate large numbers of entries, but separate classes **may NOT** be combined into one. For example, there **MAY** be four (4) "Junior Heifer Calf" classes, but there **may NOT** be any "Spring Heifer Calf" class (combining late and early spring calves).



ADDITIONAL ASA RULES

11. All animals must be registered as the property of the exhibitor in the records of the American Shorthorn Association by the time of the Fair or Show. Please refer to specific show guidelines for a junior show ownership deadline.
12. **Cow/Calf is a division** that will be included with all other female divisions (eight divisions) for selection of Grand Champion Female and Reserve Grand Champion Female.
13. **Cow/calf rule: Females with calves at side: Rule for exhibitors at all Open shows:** If a Purebred Female has a ShorthornPlus calf at side, it is not eligible for the Purebred Shorthorn Show, however it is eligible for the ShorthornPlus show. All calves showing alongside a cow must be a registered animal with ASA
14. Animals in a Junior Show may only be in the **sole** name of the individual junior exhibitor.
15. All Shorthorns are subject to a tattoo inspection by representatives of the ASA. All Purebred and ShorthornPlus are subject to parentage DNA testing by ASA. All Purebred Shorthorn and ShorthornPlus are also subject to an age inspection if deemed necessary by the ASA and the decisions of the examining veterinarian is final. Use of artificial fins on show animals is not permitted.
16. All females 20 months of age on or before the date of the show must have a pregnancy verification signed by an accredited, non-owner veterinarian at the time the female is processed for the show. If verification cannot be produced, the female may be allowed to participate if the exhibitor can produce a qualified veterinarian to examine the female at the show site. Any infractions against this rule will lead to disqualification of that animal for that specific show.

FEMALE CLASSES		AWARDS
01.	Late Spring Heifer Calved – calves after May 1, 2024	A
02.	Late Spring Heifer Calf Champion and Reserve	B
03.	Early Spring Heifer Calves – calved in April 2024	A
04.	Early Spring Heifer Calves – calved in March 2024	A
05.	Early Spring Heifer Calf Champion and Reserve	B
06.	Junior Heifers Calves – calved in February 2024	A
07.	Junior Heifers Calves – calved in January 2024	A
08.	Junior Heifer Calf Champion and Reserve	B
09.	Senior Heifers Calves – calved between November 1 - December 31, 2023	A
10.	Senior Heifers Calves – calved between September 1 - October 31, 2023	A
11.	Senior Heifer Calf Champion and Reserve	B
12.	Summer Yearling Females – calved between July 1 - August 31, 2023	A
13.	Late Spring Yearling Females – calved between May 1 - June 30, 2023	A
14.	Intermediate Champion and Reserve Female	B
15.	Early Spring Yearling Females – calved between March 1 - April 30, 2023	A
16.	Junior Champion and Reserve Female	B
17.	Junior Yearling Females – calved between January 1 - February 28, 2023	A
18.	Senior Yearling Females – calved between September 1 - December 31, 2022	A
19.	Senior Champion & Reserve Female	B
20.	Two-Year Old Cow/Calf Class – cows born between January 1, 2022 - August 31, 2022	A
21.	Three-Four-Year-Old-Cow/Calf Class – cows between January 1, 2020 -December 31, 2021	A
Both Cow and calf must be Purebred Shorthorn – Calf age may not exceed 280 days of age on show day. See rules #13 & 14.		
22.	Champion Cow/Calf Pair	B
23.	Grand Champion and Reserve Female	C



BULL CLASSES		AWARDS
24.	Late Spring Bull Calves – calved after May 1, 2024	A
25.	Late Spring Bull Calf Champion and Reserve	B
26.	Early Spring Bull Calves – calved between March 1 – April 30, 2024	A
27.	Early Spring Bull Calf Champion and Reserve	B
28.	Junior Bull Calves – calved between January 1 - February 28, 2024	A
29.	Junior Bull Calf Champion and Reserve	B
30.	Senior Bull Calves – calved between November 1 - December 31, 2023	A
31.	Senior Bull Calves – calved between September 1 – October 31, 2023	A
32.	Senior Bull Calf Champion and Reserve	B
33.	Summer Yearling Bulls – calved between July 1 - August 31, 2023	A
34.	Late Spring Yearling Bulls – calved between May 1 - June 30, 2023	A
35.	Intermediate Champion and Reserve Bull	B
36.	Early Spring Yearling Bulls – calved between March 1 - April 30, 2023	A
37.	Junior Yearling Bulls – calved between January 1 – February 28, 2023	A
38.	Junior Champion and Reserve Bull	B
39.	Senior Yearling Bull – calved between July 1 - December 31, 2022	A
40.	Two-Year Old Bull – calved between January 1 – June 30, 2022	A
41.	Senior Champion and Reserve Bull	B
42.	Grand Champion and Reserve Bull	C

AWARD/PREMIUM INFORMATION

- Ribbons will be awarded to the top 10 in each class, except championship classes.

AWARD	1 st	2 nd	3 rd	4 th	5 th
*A	\$65	\$45	\$35	\$20	\$10
B	Rosette	Rosette			
C	Banner & Award	Banner			

***All classes with one/single entry (entered, shown, and judged) will be eligible for the class entry/per head fee (only) as premium whenever a premium is indicated.**





JUNIOR SHORTHORNPLUS BREEDING HEIFERS (DIVISION 1020)



Superintendents: Mandee Blankinship & Kaila Williams

Entry Deadline: August 25 (*Late fees apply after the deadline.*)

May Start Arriving: September 11 @ Noon

Animals in Place: September 13 @ 1 p.m.

Check-In: September 13 @ 5 p.m.

Judged in Performance Arena: September 15 following Junior Shorthorn

Released: After completion of showing



*2023 Reserve Champion Shorthorn Plus Heifer
Bbcc miss angel 2116
owned by Seeley Bellows*

Refer to the Rules and Regulations sections for important information including animal health requirements, liability agreement, additional fees, admissions, deadlines, etc.

Breeding cattle shows will be NO FIT, meaning blow and show only. No paint or glue allowed.

All junior bull entries will be shown together in the AOB breed.

ADDITIONAL RULES

1. Bulls **cannot** be shown in the Junior ShorthornPlus Division but can be shown by a Junior exhibitor in the Open ShorthornPlus division if duly entered.
2. Eligible animals may be entered in the open show by submitting entry forms and paying the applicable entry fees (see Division 1042).
3. All heifers are subject to be mouthed, blood typed, and visually appraised. Heifers must be 50% Shorthorn blood concentration or higher.
4. All animals must be registered as the sole property of the individual junior exhibitor in the records of the American Shorthorn Association (ASA) by the time of the fair or show.
5. Green registration papers from the Breed Association that are in order are acceptable. Copies, faxes, or phone calls are not acceptable.
6. **Senior/Junior Yearling Pregnancy Rule for all female animals at all open shows:** Any senior/junior female 26 months of age or older on or before the date of the show must have a natural calf at side and must be shown with such as cow calf pair. All females 20 months of age on or before the date of the show must have a pregnancy verification signed by an accredited, non-owner veterinarian at the time the female is processed for the show. If verification cannot be produced, the female may be allowed to participate if the exhibitor can produce a qualified veterinarian to examine the female at the show site. Any infractions against this rule will lead to disqualification of that animal for that specific show.
7. Check tattoos and registration papers before arriving at the show.
8. **BRED AND OWNED CLASS (class #20):** Pre-entry required by stated deadlines. Exhibitor must be listed as sole breeder and owner on the original registration certificate to be eligible. Exhibitor and animal must be duly entered and shown in an appropriate individual animal class. No entry fee for this class.



FEMALE CLASSES		AWARDS
1.	Junior Heifer Calves, calved March 1, 2024 and after	A
2.	Junior Heifer Calves, calved February 1 – February 28, 2024	A
3.	Junior Heifer Calves, calved January 1 – January 31, 2024	A
4.	Champion and Reserve Junior Heifer Calf	B
5.	Senior Heifer Calves, calved November 1 – December 31, 2023	A
6.	Senior Heifer Calves, calved September 1 – October 31, 2023	A
7.	Champion and Reserve Senior Heifer Calf	B
8.	Summer Yearling Heifers, calved July 1 – August 31, 2023	A
9.	Summer Yearling Heifers, calved May 1 – June 30, 2023	A
10.	Champion and Reserve Intermediate Heifer	B
11.	Junior Yearling Heifers, calved April 1 – April 30, 2023	A
12.	Junior Yearling Heifers, calved March 1 – March 31, 2023	A
13.	Junior Yearling Heifers, calved February 1 – February 28, 2023	A
14.	Junior Yearling Heifers, calved January 1 – January 31, 2023	A
15.	Champion and Reserve Junior Female	B
16.	Senior Yearling Heifers, calved November 1 – December 31, 2022	A
17.	Senior Yearling Heifers, calved September 1 – October 31, 2022	A
18.	Champion and Reserve Senior Female	B
19.	Grand Champion and Reserve Female	C
20.	Bred and Owned Female	A

AWARD/PREMIUM INFORMATION

- Ribbons will be awarded to the top 10 in each class, except championship classes.
- Additional awards may be provided by the Oklahoma Junior Shorthorn Association (OJSA).

AWARD	1 st	2 nd	3 rd	4 th	5 th
*A	\$45	\$35	\$25	\$15	\$5
B	Rosette	Rosette			
C	Banner & Award	Banner			

*All classes with one/single entry (entered, shown, and judged) will be eligible for the class entry/per head fee (only) as premium whenever a premium is indicated.





OPEN SHORTHORNPLUS (DIVISION 1042)

Superintendents: Mandee Blankinship & Kaila Williams



Entry Deadline: August 25 (*Late fees apply after the deadline.*)

May Start Arriving: September 11 @ Noon

Animals in Place: September 13 @ 1 p.m.

Check-In: September 13 @ 5 p.m.

Judged in Performance Arena: September 15 following Junior ShorthornPlus

Released: After completion of showing



*2023 Grand Champion Jr & Open ShorthornPlus Heifer
Langemeier Sapphire 202207 ET
owned by Delainee Moore*

Refer to the Rules and Regulations sections for important information including animal health requirements, liability agreement, additional fees, admissions, deadlines, etc.

Breeding cattle shows will be NO FIT, meaning blow and show only. No paint or glue allowed.

ADDITIONAL RULES

1. All cattle are subject to be mouthed, blood typed, and visually appraised. Any 50% or higher Shorthorn blood ShorthornPlus papered animal may show.
2. No exhibitor shall be permitted to win more than two (2) prizes in any one class. No exhibitor will be paid more than two (2) premiums in an individual class.
3. Individual animals shown in the entire group classes listed below must have been entered and shown in one of the following classes for single animals. Multiple owned animals must be exhibited in the names of all owners.
4. Family bred and raised animals entered by juniors in junior classes and subsequently entered in open classes may be treated as family entries in group classes. Group classes need to be pre-entered.
5. Use of artificial fins on show animals is not permitted.
6. Green registration papers from the Breed Association that are in order are acceptable. Copies, faxes, or phone calls are not acceptable.

ADDITIONAL ASA RULES

7. All animals must be registered as the property of the exhibitor in the records of the American Shorthorn Association by the time of the Fair or Show. Please refer to specific show guidelines for a junior show ownership deadline.
8. American Shorthorn Association staff will accept electronic registration papers at ASA sanctioned shows for check-in, unless otherwise stated by the hosting shows rules.
9. **Cow/Calf is a division** that will be included with all other female divisions (eight divisions) for selection of Grand Champion Female and Reserve Grand Champion Female.
10. All Shorthorns are subject to a tattoo inspection by representatives of the ASA. All Purebred and ShorthornPlus are subject to parentage DNA testing by ASA. All Purebred Shorthorns and ShorthornPlus are also subject to an age inspection if deemed necessary by the ASA and the decisions of the examining veterinarian is final. Use of artificial fins on show animals is not permitted.



11. **IMPORTANT:** Each of the following classes **MAY** be broken into multiple classes to accommodate large numbers of entries, but separate classes **may NOT** be combined into one. For example, there **MAY** be four “Junior Heifer Calf” classes, but there **may NOT** be one single “Spring Heifer Calf” class (combining Late and Early Spring calves).
12. **Cow/calf rule: Females with calves at side Rule for exhibitors at all Open shows:** If a Purebred Female has a ShorthornPlus calf at side, it is not eligible for the Purebred Shorthorn Show, however it is eligible for the ShorthornPlus show. All calves showing alongside a cow must be a registered animal with ASA.
13. **Senior/Junior Yearling Pregnancy Rule for all female animals at all open shows:** Any senior/junior female 26 months of age or older on or before the date of the show must have a natural calf at side and must be shown with such as cow calf pair. All females 20 months of age on or before the date of the show must have a pregnancy verification signed by an accredited, non-owner veterinarian at the time the female is processed for the show. If verification cannot be produced, the female may be allowed to participate if the exhibitor can produce a qualified veterinarian to examine the female at the show site. Any infractions against this rule will lead to disqualification of that animal for that specific show.

FEMALE CLASSES		AWARDS
01.	Late Spring Heifer Calves – calved after May 1, 2024	A
02.	Late Spring Heifer Calf Champion and Reserve	B
03.	Early Spring Heifer Calves – calved in April 2024	A
04.	Early Spring Heifer Calves – calved in March 2024	A
05.	Early Spring Heifer Calf Champion and Reserve	B
06.	Junior Heifers Calves – calved in February 2024	A
07.	Junior Heifers Calves – calved in January 2024	A
08.	Junior Heifer Calf Champion and Reserve	B
09.	Senior Heifers Calves – calved between November 1 - December 31, 2023	A
10.	Senior Heifers Calves – calved between September 1 - October 31, 2023	A
11.	Senior Heifer Calf Champion and Reserve	B
12.	Summer Yearling Females – calved between July 1 - August 31, 2023	A
13.	Late Spring Yearling Females – calved between May 1 - June 30, 2023	A
14.	Intermediate Champion and Reserve Female	B
15.	Early Spring Yearling Females – calved between March 1 - April 30, 2023	A
16.	Junior Champion and Reserve Female	B
17.	Junior Yearling Females – calved between January 1 - February 28, 2023	A
18.	Senior Yearling Females – calved between September 1 - December 31, 2022	A
19.	Senior Champion & Reserve Female	B
20.	Two-Year Old Cow/Calf Class – cows born between January 1, 2022 - August 31, 2022	A
21.	Three-Four-Year-Old-Cow/Calf Class – cows between January 1, 2020 -December 31, 2021	A
Both Cow and calf must be Purebred Shorthorn – Calf age may not exceed 280 days of age on show day. See rules #9 & 10.		
22.	Champion Cow/Calf Pair	B
23.	Grand Champion and Reserve Female	C



BULL CLASSES		AWARDS
24.	Late Spring Bull Calves – calved after May 1, 2024	A
25.	Late Spring Bull Calf Champion and Reserve	B
26.	Early Spring Bull Calves – calved between March 1 – April 30, 2024	A
27.	Early Spring Bull Calf Champion and Reserve	B
28.	Junior Bull Calves – calved between January 1 - February 28, 2024	A
29.	Junior Bull Calf Champion and Reserve	B
30.	Senior Bull Calves – calved between November 1 - December 31, 2023	A
31.	Senior Bull Calves – calved between September 1 – October 31, 2023	A
32.	Senior Bull Calf Champion and Reserve	B
33.	Summer Yearling Bulls – calved between July 1 - August 31, 2023	A
34.	Late Spring Yearling Bulls – calved between May 1 - June 30, 2023	A
35.	Intermediate Champion and Reserve Bull	B
36.	Early Spring Yearling Bulls – calved between March 1 - April 30, 2023	A
37.	Junior Yearling Bulls – calved between January 1 – February 28, 2023	A
38.	Junior Champion and Reserve Bull	B
39.	Senior Yearling Bull – calved between July 1 - December 31, 2022	A
40.	Two-Year Old Bull – calved between January 1 – June 30, 2022	A
41.	Senior Champion and Reserve Bull	B
42.	Grand Champion and Reserve Bull	C

AWARD/PREMIUM INFORMATION

- Ribbons will be awarded to the top 10 in each class, except championship classes.

AWARD	1 st	2 nd	3 rd	4 th	5 th
*A	\$65	\$45	\$35	\$20	\$10
B	Rosette	Rosette			
C	Banner & Award	Banner			

*All classes with one/single entry (entered, shown, and judged) will be eligible for the class entry/per head fee (only) as premium whenever a premium is indicated.





JUNIOR SIMMENTAL BREEDING HEIFERS (DIVISION 1002)



Superintendent: Jeff White & Sean Ison

Entry Deadline: August 25 (*Late fees apply after the deadline.*)

May Start Arriving: September 11 @ 12 p.m.

Animals in Place: September 12 @ 5 p.m.

Check-In: September 12 @ 3:30 – 5 p.m.

Judged in Performance Arena: September 13 following Junior Angus

Released: After completion of showing



*2023 Reserve Champion Female
JSUL ROSIE 225
owned by Ella Danielson*

Refer to the Rules and Regulations sections for important information including animal health requirements, liability agreement, additional fees, admissions, deadlines, etc.

Breeding cattle shows will be NO FIT, meaning blow and show only. No paint or glue allowed.

All junior bull entries will be shown together in the AOB breed.

ADDITIONAL RULES

1. Heifers born on or after September 1, 2022 will be allowed to show in junior shows.
2. All females 18 months of age or older must be certified pregnant by a licensed non-owner veterinarian or have certification that she has been used in an embryo transfer program.
3. All heifers must have legible tattoos that correspond exactly to their registration papers.
4. Registration papers must show that the heifer was owned or transferred to the exhibitor prior to July 1 of the current year. All exhibitors must have registration papers in their own name and must be presented at check-in.
5. Registration papers from the breed association that are in order are acceptable. Copies, telegrams, or phone calls are not acceptable.
6. The Oklahoma Simmental Simbrah Association (OSSA) reserves the rights to DNA test any female in the purebred and influence show. If exhibitors do not comply with DNA testing, the exhibitor and animal will not be eligible to show in any OSSA sanctioned show. Blood will be pulled on the Grand and Reserve Grand Champions.
7. **Purebred Simmental heifers** must be recorded with the American Simmental Association (ASA) in the name of the exhibitor.
8. **BRED AND OWNED CLASS (class #20):** Pre-entry required by stated deadlines. Exhibitors must be listed as sole breeder and owner on the original registration certificate to be eligible. Exhibitors and animals must be duly entered and shown in an appropriate individual animal class. No entry fee for this class.



FEMALE CLASSES		AWARDS
01.	Junior Heifer Calves, calved March 1, 2024 and after	A
02.	Junior Heifer Calves, calved February 1 – February 28, 2024	A
03.	Junior Heifer Calves, calved January 1 – January 31, 2024	A
04.	Champion and Reserve Junior Heifer Calf	B
05.	Senior Heifer Calves, calved November 1 – December 31, 2023	A
06.	Senior Heifer Calves, calved September 1 – October 31, 2023	A
07.	Champion and Reserve Senior Heifer Calf	B
08.	Summer Yearling Heifers, calved July 1 – August 31, 2023	A
09.	Summer Yearling Heifers, calved May 1 – June 30, 2023	A
10.	Champion and Reserve Intermediate Heifer	B
11.	Junior Yearling Heifers, calved April 1 – April 30, 2023	A
12.	Junior Yearling Heifers, calved March 1 – March 31, 2023	A
13.	Junior Yearling Heifers, calved February 1 – February 28, 2023	A
14.	Junior Yearling Heifers, calved January 1 – January 31, 2023	A
15.	Champion and Reserve Junior Female	B
16.	Senior Yearling Heifers, calved November 1 – December 31, 2022	A
17.	Senior Yearling Heifers, calved September 1 – October 31, 2022	A
18.	Champion and Reserve Senior Female	B
19.	Grand Champion and Reserve Female	C
20.	Bred and Owned Female	A

AWARD/PREMIUM INFORMATION

- Ribbons will be awarded to the top 10 in each class, except championship classes.

AWARD	1 st	2 nd	3 rd	4 th	5 th
*A	\$45	\$35	\$25	\$15	\$5
B	Rosette	Rosette			
C	Banner & Award	Banner			

***All classes with one/single entry (entered, shown, and judged) will be eligible for the class entry/per head fee (only) as premium whenever a premium is indicated.**





JUNIOR SIMMENTAL INFLUENCE BREEDING HEIFERS (DIVISION 1003)

Superintendent: Jeff White & Sean Ison



Entry Deadline: August 25 (*Late fees apply after the deadline.*)

May Start Arriving: September 11 @ 12 p.m.

Animals in Place: September 12 @ 5 p.m.

Check-In: September 12 @ 3:30 – 5 p.m.

Judged in Performance Arena: September 13 following Junior Simmental

Released: After completion of showing



*2023 Champion Bred & Owned Heifer
HDH BUNNYS MONEY 01L
owned by Hunter Harris*

Refer to the Rules and Regulations sections for important information including animal health requirements, liability agreement, additional fees, admissions, deadlines, etc.

Breeding cattle shows will be NO FIT, meaning blow and show only. No paint or glue allowed.

All junior bull entries will be shown together in the AOB breed.

ADDITIONAL RULES

1. Heifers born on or after September 1, 2022 will be allowed to show in junior shows.
2. Influence Simmental heifers must be recorded with the American Simmental Association (ASA) in the name of the exhibitor. **Anything that is ½ to ¾ blood and registered with the ASA is eligible to show in the Influence show.**
3. All females, 18 months of age or older, must be certified pregnant by a licensed non-owner veterinarian or have certification that she has been used in an embryo transfer program.
4. All heifers must have legible tattoos that correspond exactly to their registration papers.
5. Registration papers must show that the heifer was owned or transferred to the exhibitor prior to July 1 of the current year. All exhibitors must have registration papers in their own name.
6. Registration papers from the breed association that are in order are acceptable. Copies, telegrams, or phone calls are not acceptable. These will be required upon check-in.
7. The OSSA reserves the rights to DNA test any female in the purebred and influence shows. If exhibitors do not comply with DNA testing, the exhibitor and animal will not be eligible to show in any OSSA sanctioned show. Blood will be pulled on the Grand and Reserve Grand Champions.
8. **BRED AND OWNED CLASS (class #20):** Pre-entry required by stated deadlines. Exhibitors must be listed as sole breeder and owner on the original registration certificate to be eligible. Exhibitors and animals must be duly entered and shown in an appropriate individual animal class. No entry fee for this class.



FEMALE CLASSES		AWARDS
01.	Junior Heifer Calves, calved March 1, 2024 and after	A
02.	Junior Heifer Calves, calved February 1 – February 28, 2024	A
03.	Junior Heifer Calves, calved January 1 – January 31, 2024	A
04.	Champion and Reserve Junior Heifer Calf	B
05.	Senior Heifer Calves, calved November 1 – December 31, 2023	A
06.	Senior Heifer Calves, calved September 1 – October 31, 2023	A
07.	Champion and Reserve Senior Heifer Calf	B
08.	Summer Yearling Heifers, calved July 1 – August 31, 2023	A
09.	Summer Yearling Heifers, calved May 1 – June 30, 2023	A
10.	Champion and Reserve Intermediate Heifer	B
11.	Junior Yearling Heifers, calved April 1 – April 30, 2023	A
12.	Junior Yearling Heifers, calved March 1 – March 31, 2023	A
13.	Junior Yearling Heifers, calved February 1 – February 28, 2023	A
14.	Junior Yearling Heifers, calved January 1 – January 31, 2023	A
15.	Champion and Reserve Junior Female	B
16.	Senior Yearling Heifers, calved November 1 – December 31, 2022	A
17.	Senior Yearling Heifers, calved September 1 – October 31, 2022	A
18.	Champion and Reserve Senior Female	B
19.	Grand Champion and Reserve Female	C
20.	Bred and Owned Female	A

AWARD/PREMIUM INFORMATION

- Ribbons will be awarded to the top 10 in each class, except championship classes.

AWARD	1 st	2 nd	3 rd	4 th
*A	\$35	\$25	\$15	\$5
B	Rosette	Rosette		
C	Banner & Award	Banner		

***All classes with one/single entry (entered, shown, and judged) will be eligible for the class entry/per head fee (only) as premium whenever a premium is indicated.**





OPEN SIMMENTAL (DIVISION 1026)

Superintendent: Jeff White & Sean Ison



Entry Deadline: August 25 (*Late fees apply after the deadline.*)

May Start Arriving: September 11 @ 12 p.m.

Animals in Place: September 12 @ 5 p.m.

Check-In: September 12 @ 3:30 – 5 p.m.

Judged in Performance Arena: September 13 following Junior Simmental

Released: After completion of showing



Refer to the Rules and Regulations sections for important information including animal health requirements, liability agreement, additional fees, admissions, deadlines, etc.

Breeding cattle shows will be NO FIT, meaning blow and show only. No paint or glue allowed.

ADDITIONAL RULES

1. Heifers born on or after September 1, 2022 and Bulls born on or after January 1, 2023 will be allowed to show in junior shows. Bulls one year or older must be shown with a nose ring or nose restraint with lead attached.
2. All females 18 months of age or older must be certified pregnant by a licensed non-owner veterinarian or have certification that she has been used in an embryo transfer program.
3. All heifers must have legible tattoos that correspond exactly to their registration papers.
4. Registration papers must show that the heifer was owned or transferred to the exhibitor prior to July 1 of the current year. All exhibitors must have registration papers in their own name and must be presented at check-in.
5. Registration papers from the breed association that are in order are acceptable. Copies, telegrams, or phone calls are not acceptable.
6. The Oklahoma Simmental Simbrah Association (OSSA) reserves the rights to DNA test any female in the purebred and influence show. If exhibitors do not comply with DNA testing, the exhibitor and animal will not be eligible to show in any OSSA sanctioned show. Blood will be pulled on the Grand and Reserve Grand Champions.
7. **Purebred Simmental heifers** must be recorded with the American Simmental Association (ASA) in the name of the exhibitor.



FEMALE CLASSES		AWARDS
01.	Junior Heifer Calves, calved March 1, 2024 and after	A
02.	Junior Heifer Calves, calved February 1 – February 28, 2024	A
03.	Junior Heifer Calves, calved January 1 – January 31, 2024	A
04.	Champion and Reserve Junior Heifer Calf	B
05.	Senior Heifer Calves, calved November 1 – December 31, 2023	A
06.	Senior Heifer Calves, calved September 1 – October 31, 2023	A
07.	Champion and Reserve Senior Heifer Calf	B
08.	Summer Yearling Heifers, calved July 1 – August 31, 2023	A
09.	Summer Yearling Heifers, calved May 1 – June 30, 2023	A
10.	Champion and Reserve Intermediate Heifer	B
11.	Junior Yearling Heifers, calved April 1 – April 30, 2023	A
12.	Junior Yearling Heifers, calved March 1 – March 31, 2023	A
13.	Junior Yearling Heifers, calved February 1 – February 28, 2023	A
14.	Junior Yearling Heifers, calved January 1 – January 31, 2023	A
15.	Champion and Reserve Junior Female	B
16.	Senior Yearling Heifers, calved November 1 – December 31, 2022	A
17.	Senior Yearling Heifers, calved September 1 – October 31, 2022	A
18.	Champion and Reserve Senior Female	B
19.	Grand Champion and Reserve Female	C

BULL CLASSES		AWARDS
20.	Junior Bull Calves, calved March 1, 2024 and after	A
21.	Junior Bull Calves, calved January 1 – February 28, 2024	A
22.	Champion and Reserve Junior Bull Calf	B
23.	Senior Bull Calves, calved November 1 – December 31, 2023	A
24.	Senior Bull Calves, calved September 1 – October 31, 2023	A
25.	Champion and Reserve Senior Bull Calf	B
26.	Summer Yearling Bulls, calved July 1 – August 31, 2023	A
27.	Summer Yearling Bulls, calved May 1 – June 30, 2023	A
28.	Champion and Reserve Intermediate Bull	B
29.	Junior Yearling Bulls, calved April 1 – April 30, 2023	A
30.	Junior Yearling Bulls, calved March 1 – March 31, 2023	A
31.	Junior Yearling Bulls, calved January 1 – February 28, 2023	A
32.	Champion and Reserve Junior Bull	B
33.	Grand Champion and Reserve Bull	C

AWARD/PREMIUM INFORMATION

- Ribbons will be awarded to the top 10 in each class, except championship classes.

AWARD	1 st	2 nd	3 rd	4 th	5 th
*A	\$45	\$35	\$25	\$15	\$5
B	Rosette	Rosette			
C	Banner & Award	Banner			

*All classes with one/single entry (entered, shown, and judged) will be eligible for the class entry/per head fee (only) as premium whenever a premium is indicated.



OPEN SIMMENTAL INFLUENCE (DIVISION 1027)



Superintendent: Jeff White & Sean Ison

Entry Deadline: August 25 (*Late fees apply after the deadline.*)

May Start Arriving: September 11 @ 12 p.m.

Animals in Place: September 12 @ 5 p.m.

Check-In: September 12 @ 3:30 – 5 p.m.

Judged in Performance Arena: September 13 following Junior Simmental Influence

Released: After completion of showing



Refer to the Rules and Regulations sections for important information including animal health requirements, liability agreement, additional fees, admissions, deadlines, etc.

Breeding cattle shows will be NO FIT, meaning blow and show only. No paint or glue allowed.

ADDITIONAL RULES

1. Heifers born on or after September 1, 2022 and Bulls born on or after January 1, 2023 will be allowed to show in open shows. Bulls one year or older must be shown with a nose ring or nose restraint with lead attached.
2. Influence Simmental heifers must be recorded with the American Simmental Association (ASA) in the name of the exhibitor. **Anything that is 1/2 to 3/4 blood and registered with the ASA is eligible to show in the Influence show.**
3. All females, 18 months of age or older, must be certified pregnant by a licensed non-owner veterinarian or have certification that she has been used in an embryo transfer program.
4. All heifers must have legible tattoos that correspond exactly to their registration papers.
5. Registration papers must show that the heifer was owned or transferred to the exhibitor prior to July 1 of the current year. All exhibitors must have registration papers in their own name.
6. Registration papers from the breed association that are in order are acceptable. Copies, telegrams, or phone calls are not acceptable. These will be required upon check-in.
7. The OSSA reserves the rights to DNA test any female in the purebred and influence shows. If exhibitors do not comply with DNA testing, the exhibitor and animal will not be eligible to show in any OSSA sanctioned show. Blood will be pulled on the Grand and Reserve Grand Champions.



FEMALE CLASSES		AWARDS
01.	Junior Heifer Calves, calved March 1, 2024 and after	A
02.	Junior Heifer Calves, calved February 1 – February 28, 2024	A
03.	Junior Heifer Calves, calved January 1 – January 31, 2024	A
04.	Champion and Reserve Junior Heifer Calf	B
05.	Senior Heifer Calves, calved November 1 – December 31, 2023	A
06.	Senior Heifer Calves, calved September 1 – October 31, 2023	A
07.	Champion and Reserve Senior Heifer Calf	B
08.	Summer Yearling Heifers, calved July 1 – August 31, 2023	A
09.	Summer Yearling Heifers, calved May 1 – June 30, 2023	A
10.	Champion and Reserve Intermediate Heifer	B
11.	Junior Yearling Heifers, calved April 1 – April 30, 2023	A
12.	Junior Yearling Heifers, calved March 1 – March 31, 2023	A
13.	Junior Yearling Heifers, calved February 1 – February 28, 2023	A
14.	Junior Yearling Heifers, calved January 1 – January 31, 2023	A
15.	Champion and Reserve Junior Female	B
16.	Senior Yearling Heifers, calved November 1 – December 31, 2022	A
17.	Senior Yearling Heifers, calved September 1 – October 31, 2022	A
18.	Champion and Reserve Senior Female	B
19.	Grand Champion and Reserve Female	C

BULL CLASSES		AWARDS
20.	Junior Bull Calves, calved March 1, 2024 and after	A
21.	Junior Bull Calves, calved January 1 – February 28, 2024	A
22.	Champion and Reserve Junior Bull Calf	B
23.	Senior Bull Calves, calved November 1 – December 31, 2023	A
24.	Senior Bull Calves, calved September 1 – October 31, 2023	A
25.	Champion and Reserve Senior Bull Calf	B
26.	Summer Yearling Bulls, calved July 1 – August 31, 2023	A
27.	Summer Yearling Bulls, calved May 1 – June 30, 2023	A
28.	Champion and Reserve Intermediate Bull	B
29.	Junior Yearling Bulls, calved April 1 – April 30, 2023	A
30.	Junior Yearling Bulls, calved March 1 – March 31, 2023	A
31.	Junior Yearling Bulls, calved January 1 – February 28, 2023	A
32.	Champion and Reserve Junior Bull	B
33.	Grand Champion and Reserve Bull	C

AWARD/PREMIUM INFORMATION

- Ribbons will be awarded to the top 10 in each class, except championship classes.

AWARD	1 st	2 nd	3 rd	4 th
*A	\$35	\$25	\$15	\$5
B	Rosette	Rosette		
C	Banner & Award	Banner		

***All classes with one/single entry (entered, shown, and judged) will be eligible for the class entry/per head fee (only) as premium whenever a premium is indicated.**



SUPREME OVERALL CATTLE DRIVE



Judged in Performance Arena: September 15 @ 4 p.m.

Released: After completion of showing



Making a grand return to the Oklahoma State Fair, there will be an overall supreme drive in the cattle ring, naming a Supreme Overall Junior Heifer, a Supreme Overall Open Heifer, and a Supreme Overall Open Bull!

PREMIUM PAYOUT					
	1st	2nd	3rd	4th	5th
Overall Grand Champion Junior Heifer	\$1,200 Banner & Award	\$800 & Banner	\$500 & Banner	\$300 & Banner	\$200 & Banner
Overall Grand Champion Open Heifer	\$1,000 Banner & Award	\$500 & Banner			
Overall Grand Champion Open Bull	\$1,000 Banner & Award	\$500 & Banner			

