



# NEEDLE CRAFT



'25  
COMP  
GUIDE

**FREE REGISTRATION:**

July 1 - August 15

Find Your Contests Inside!

[okstatefair.com/competitions/creative-arts](https://okstatefair.com/competitions/creative-arts)



**OKLAHOMA  
STATE FAIR**

# **MISSION STATEMENT**

Oklahoma State Fair, Inc. is a 501(c)(3) not-for-profit corporation that serves the people of Oklahoma and is dedicated to continuing the organization's heritage of education, entertainment, and economic development through the operation of the OKC Fairgrounds and the annual Oklahoma State Fair.





# New NEEDLECRAFT DEPT.

ITEMS CAN BE CREATED WITHIN THE PAST TWO YEARS

TAKE IN WEEKEND - AUG. 23 - 24

MODERN QUILT CONTEST (PG. 9)

CAPS FOR CURBSIDE (PG. 21)

FASTEST HOOK IN THE WEST:  
CHRISTMAS ORNAMENT (PG. 22)

NEW ITEM FOR NOT YOUR NANA'S  
KNITTING CONTEST (PG. 22)

QUILT SQUARE CONTEST (PG. 23)

BEST DRESSED BLANK (PG. 23)

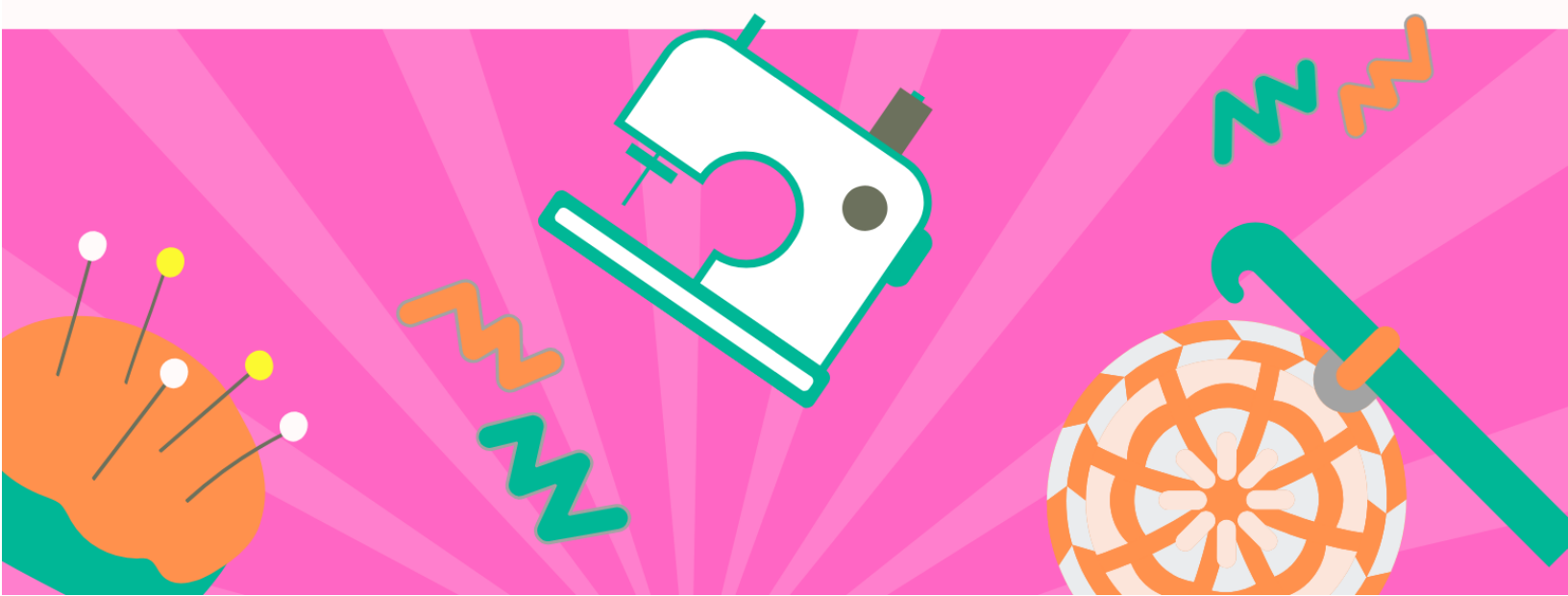

# 2025 Creative Arts Program Needlecraft Competition Guide

## Table of Contents

Click on each contest to get more information!

Oklahoma State Fair Mission Statement.....	Pg. 2
What's New .....	Pg. 3
Calendar of Events .....	Pg. 5
Social Media Info .....	Pg. 6
Creative Arts Drop-Off, Pick Up & Directions .....	Pg. 7
Entry Info & Department Regulations .....	Pg. 8

## NEEDLECRAFT DIVISIONS:

Household Articles (3560) .....	Pg. 9	Hand Spinning (3572).....	Pg. 16
Quilts (3561) .....	Pg. 10	Infant Crisis Services Contest (3573).....	Pg. 17
Quilted Wall Hanging (3562) .....	Pg. 10	Threads of Compassions Scarf Contest (3574) .....	Pg. 18
Master Category Quilts (3563) .....	Pg.11	Quilts of Valor (3575).....	Pg. 19
Master Category Quilted Wall Hanging (3564).....	Pg.11	The Linus Project Blankets for a Cause (3576).....	Pg. 20
Infant's Clothing (3565) .....	Pg.12	Caps For Curbside (3577).....	Pg. 21
Children's Clothing (3566).....	Pg.12	<b>LIVE:</b> Fastest Hook in the West (3578) .....	Pg. 22
Adult Clothing (3567).....	Pg.12	<b>LIVE:</b> Not Your Nana's Knitting (3579) .....	Pg. 22
Hand Knitting & Crochet (3569) .....	Pg.13	<b>LIVE:</b> Quilt Square Contest (3580).....	Pg. 23
Needlework & Lace (3570).....	Pg. 14	<b>LIVE:</b> Best Dressed ( <u>Blank</u> ) (3581) .....	Pg. 23
Hand Weaving (3571).....	Pg. 15		

## STAFF CONTACTS

Barbara Jordan  
Superintendent  
405-202-4961

Morgan Chappell  
Creative Programs Manager  
[CreativePrograms@okstatefair.com](mailto:CreativePrograms@okstatefair.com)  
405-948-6731

## 2025 Creative Arts Quick Reference Guide

**Creative Arts registrations must be submitted online.**

Starting July 1, [CLICK HERE](#) to register.

### Competition Guides

#### Posted Online:

Sunday, June 1

#### Registration:

Tuesday, July 1, 9 a.m. - Friday, August 15

#### Deliver Exhibits:

Saturday, August 23, 10 a.m. - 4 p.m.

Sunday, August 24, 11 a.m. - 4 p.m.

#### Pick Up Exhibits:

Monday, September 22, 2 - 7 p.m.

Tuesday, September 23, 9 a.m. - 2 p.m.

# Creative Arts Calendar of Events

Schedule for free registration: July 1 at 10 a.m. through August 15

**FREE REGISTRATION MUST BE DONE ONLINE.** If you do not have computer access, please go to your local library or contact your local OSU Cooperative Extension Services.

**Late registration:** We will no longer accept late registration, but we will have on-site registration during take-in.

**On-site registration:** August 23, from 10 a.m. to 4 p.m. and August 24, from 11 a.m. to 4 p.m. Exhibitors will be charged a \$12 fee per exhibitor (not per entry). **Credit or Debit cards will only be accepted.**



## CALENDAR

June 1	New competition guides posted online.
July 1	Online registration opens at 10 a.m.
August 15	Entry deadline for the Oklahoma State Fair Creative Arts competitions and contests. Free registrations must be received online by August 15.
August 16	We will no longer accept late online registrations, but you will be able to register on site during take-in with a small fee of \$12 per exhibitor. <u>All entries</u> will be turned in on the listed check-in days or on the day of the live contest.
August 23	Entry clerks will receive items at the Oklahoma Arts Building from 10 a.m. to 4 p.m. Late registration will be available to enter with a \$12 late registration fee done electronically.
August 24	Entry clerks will receive items at the Oklahoma Arts Building from 11 a.m. to 4 p.m. Late registration will be available to enter with a \$12 late registration fee done electronically.
August 25 - September 10	All Creative Arts entries judged (excludes live contest entries). This is closed judging. Exhibitors are not permitted to attend. We encourage you to come to the Fair to view results. Judging results will be posted online as soon as they are available, possibly after the end of the State Fair. <b>Do not call or email to ask for results. They cannot be given out prior to posting.</b>
September 11	Oklahoma State Fair opens! The Oklahoma Arts Building will host a series of demonstrations, live contests, and special events every day of the Fair.
September 21	Last day of the Oklahoma State Fair.
September 22	Entry clerks will release exhibits upon presentation of claim check at the Creative Arts Building from 2 to 7 p.m.
September 23	Entry clerks will release exhibits upon presentation of claim check at the Creative Arts Building from 9 a.m. to 2 p.m. Items not picked up become property of the Oklahoma State Fair.



**SHOW US WHAT YOU'RE WORKING WITH**



**We know sometimes it takes all year to create something magical to enter in the Fair, or just a few days! Share your progress with us! Tag the Fair when you share your creations and ribbons by using #okstatefair!**



**@okstatefair**

# Creative Arts Drop-Off & Pick Up Map & Information

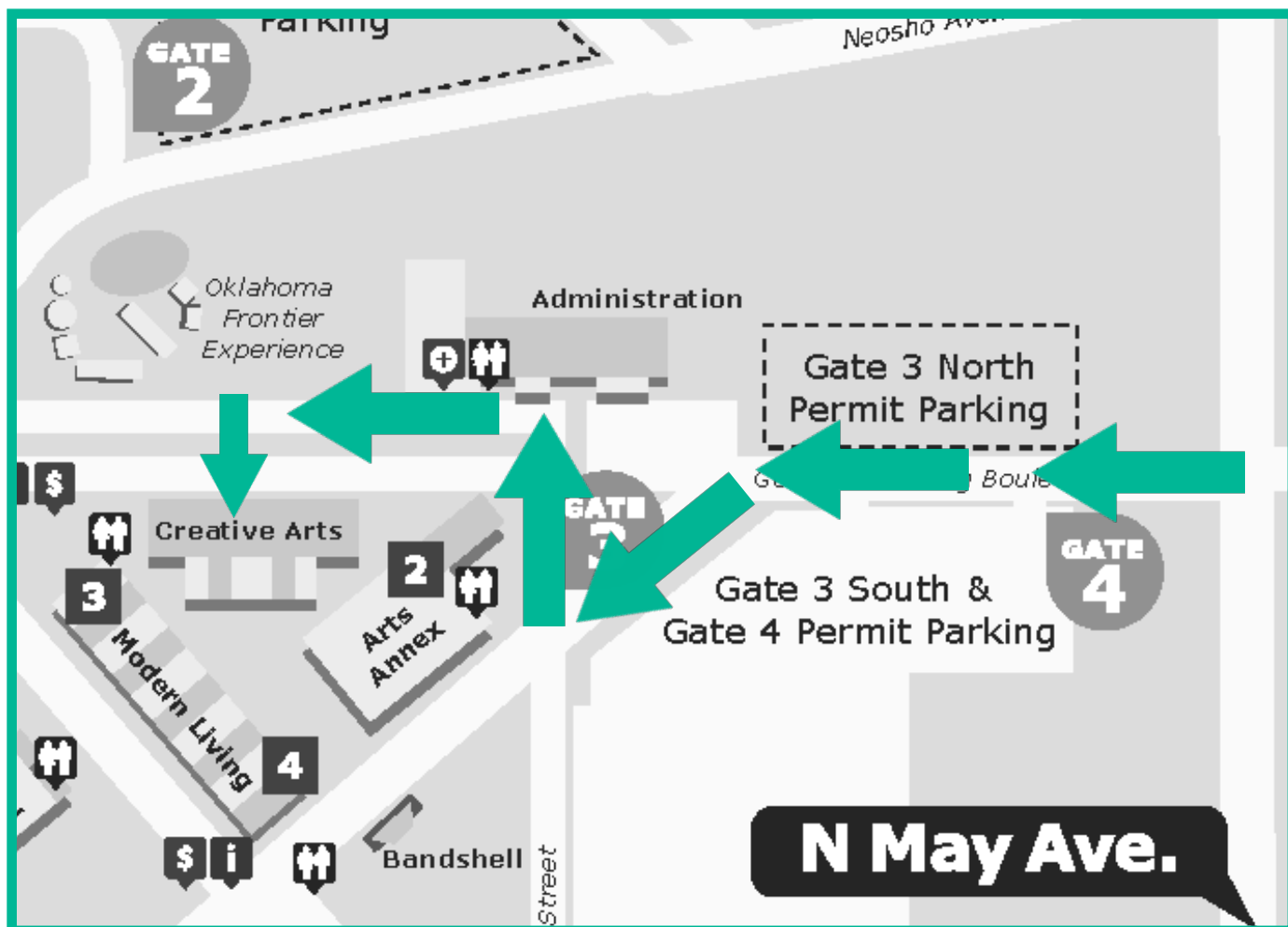

## How To Get Here: Pre-Fair

Our physical address is 3100 General Pershing Blvd, OKC, OK 73107.

From I-44 take the NW 10th St. eastbound exit and follow until NW 10th St. and May Ave. (2nd light). Turn right onto May Ave. Proceed to Gate 3 (1st light) and drive towards the gate. You will then enter the OKC Fairgrounds and make your way to the Oklahoma Arts Building.

## Drop-Off Information

Drop-off is Saturday, August 23 from 10 a.m. - 4 p.m. and Sunday, August 24 from 11 a.m. - 4 p.m. At check-in you will be given a claim check tag. PLEASE SAVE THESE as they are what you will need to pick up your item(s).

## Pick Up Information

Pick up is Monday, September 22 from 2 - 7 p.m. and Tuesday, September 23 from 9 a.m. - 2 p.m. Please remember to bring your claim check tag as this is how you reclaim your pieces. If you have misplaced your claim check tag, please bring a current photo ID of the exhibitor.



# CREATIVE ARTS RULES AND REGULATIONS

## ENTRY INFORMATION

**Who Can Enter?** ONLY OKLAHOMA RESIDENTS may enter our contests. Exhibitors entering must be amateurs unless an Open (expert) Division is offered.

**Who is considered an Amateur?** Someone who earns less than 10% of their income from this skill. If you have taught this craft before, or currently teach, you are not considered an Amateur, but may enter in an open class, if available.

**Are there any size limitations?** Furniture may be no larger than 40" in any direction. All other exhibits are limited to 30" in any direction.

**How many exhibits can be entered?** ONE ENTRY PER CLASS (unless otherwise stated.) There is no limit on the total number of entries. Photography is the exception with 12 total entries allowed per exhibitor. All entries must have been completed since the final day of the previous Oklahoma State Fair.

**Can I enter something I have entered in the pass?** Unless otherwise specified, items can only be entered once.

**What is the cost to enter?** CREATIVE ARTS ENTRIES ARE FREE if registered by August 15. (Only the wine contest requires an entry fee.)

**May I mail in my exhibit?** No.

**Do I need to pre-register for live contests?** Yes. All registration is online and you cannot register the day of on-site.

**How do I get into the Fair if I am entered in a live contest?** **ONLY EXHIBITORS** receive FREE ENTRY AND PARKING with live contests. Family and friends will need to purchase a ticket to get in the day of the contest. Please check out our pre-sale of tickets starting in July and ending the day before the start of the Fair.

**All entries must be the work of the exhibitor and completed since the previous Oklahoma State Fair except as noted.**

## CREATIVE ARTS DEPARTMENT REGULATIONS

- The Oklahoma State Fair reserves the right to reject any exhibit offered if it is objectionable in any way, if it requires an excessive amount of space, or if the capacity of the department has been reached. Any contest may be cancelled for lack of entries.
- Each item turned in is completed by one person, unless otherwise noted in the competition information.
- All work must be original. Art reproduced or rendered from works of masters, from advertisements, materials from published sources, or from widely circulated photographs is not original. AI art is not allowed, unless specified by the rules.
- Your items will be handled with care, however, Oklahoma State Fair, Inc. is not responsible for items that are damaged or lost while on display during the Fair. If the exhibitor feels it necessary, they must purchase their own insurance at their own expense. Exhibitors MAY NOT supply their own display stands. Only OSF stands will be used for display.
- Each exhibit will be evaluated by qualified individuals and the decision of the judge(s) is final. All cash prizes will be paid from the awards as marked by the judges and not from ribbons that may be attached to the exhibits. Judges are instructed not to award cash prizes unless the exhibit is deemed worthy of the placing awarded. Premium payouts for the Creative Arts Department will be mailed to exhibitors after the close of the Fair.
- Within 90 days from the last day of the 2025 Oklahoma State Fair, it is the responsibility of the Payee to file, in writing, a claim for lost or incorrect awards.
- If it is ascertained that an exhibitor has made any false statement with regards to any article or exhibit, or if any exhibitor attempts to harass or interfere with the judge or judges in the performance of their duties, the exhibitor shall be excluded from competition and forfeit all premiums.
- Any protest must be made in writing and accompanied by a deposit of \$50, which will be forfeited if protest is not sustained. Said protest must state plainly the cause of complaint or appeal and must be filed with the Creative Programs Manager by 5 p.m. on Thursday of the closing week of the Fair. Judges will be encouraged to view exhibits after items have been placed on display with names. If they believe that an exhibitor is not in the correct skill level, that judge will be encouraged to protest the placement.
- Every effort will be made to display entries in an attractive arrangement; however, items entered for competition will be displayed through 3rd place. Other entries will be displayed only as space is available and at the discretion of the superintendents.

## NEEDLECRAFT REGULATIONS

- Items must be clean, pressed and free from spots & stains.
- Exhibits that are soiled, covered in pet hair or emitting an unpleasant odor, such as smoke, will not be judged or displayed.
- Items must be created within the past two (2) years.



## HOUSEHOLD ARTICLES

### Division 3559

- |                                            |                                                    |                                          |
|--------------------------------------------|----------------------------------------------------|------------------------------------------|
| 01. Tablecloth, original or unusual design | 06. Hand towels                                    | 11. Throw pillow, not over 18"           |
| 02. Table runners                          | 07. Doilies - crocheted (unmounted)                | 12. Fleece throw (sewn, knotted or tied) |
| 03. Place mats (two only)                  | 08. Doilies - crocheted (mounted)                  | 13. Item Not Listed - machine sewn       |
| 04. Pillow case - crochet trimmed          | 09. Small kitchen accessories (3 items to display) | 14. Item Not Listed - hand sewn          |
| 05. Pillow case - embroidery               | 10. Rug - yarn hook or other                       |                                          |

### AWARDS

Ribbons will be awarded through 10th place in each class.

**BEST OF SHOW** ..... Rosette & \$25

## MODERN QUILTS CONTEST

### Division 3560

Join us for the Modern Quilt Contest! The definition of a Modern Quilt is a quilt with bold use of colors and prints, typically with a high contrast and graphic areas of solid color. Quilts can use improvisational piecing, minimalism, expansive negative space or alternate grid work.

Minimum size of quilts should be 40" x 60". If smaller, please enter in the Modern Quilted Wall Hanging Category.

All quilts must have been completed since the two previous Fair (September 1, 2023 - August 24, 2025).

- 01. Modern Quilt
- 02. Modern Quilted Wall Hanging



### AWARDS

Premiums and ribbons provided by Legit Kits

Ribbons will be awarded through 10th place in each class.

**1st Place, Modern Quilts** ..... Rosette & \$25

**1st Place, Modern Quilted Wall Hangings** ..... Rosette & \$25

# QUILTS AND QUILTED WALL HANGING

## Division 3561 and 3562

Quilts have been separated into exhibits quilted entirely by the exhibitor and exhibits quilted by an outside source. Please select the appropriate class for your exhibit.

Minimum size of quilts should be 40" x 60". If smaller, please enter in Quilted Wall Hangings.

All quilts must have been completed since the two previous Fair (September 1, 2023 - August 24, 2025).

If you have won two or more blue ribbons (1st Place) in the Oklahoma State Fair, other state fairs or state, regional, or national quilt shows, you must enter in the Quilting Masters Category (Division 3563-4).

If you are a teacher and/or professional who earns money from quilt making, you must enter in the Quilting Masters Category (Division 3563-4). Only one exhibit per class will be accepted.

### 3561 - QUILTS

#### Quilts - Made & Quilted Entirely by the Exhibitor

01. Original design
02. Whole cloth quilt machine quilted
03. Sampler quilt (each block different)
04. Machine applique quilt
05. Hand applique quilt
06. Pieced cotton quilt
07. Machine quilted quilt
08. Hand quilted quilt
09. Hand embroidered quilt
10. Machine embroidered quilt
11. Comforter, tacked
12. Novelty quilt (ex. crazy quilt)
13. Crib quilt
14. Quilt Not Listed (tacked, etc.)

#### Quilts - Made by the Exhibitor but Quilted by an Outside Source

15. Original design
16. Pieced cotton quilt
17. Hand applique or hand embroidered quilt
18. Machine applique quilt

#### Miscellaneous - Can be made & quilted entirely by exhibitor or made by exhibitor & quilted by an outside source.

19. Quilt made by a group (5 or more people)
20. Throw pillow, quilted
21. Quilted clothing
22. Denim quilt
23. Crib Quilt
24. T-shirt Quilt
25. Quilt Sampler
26. Legacy Quilt (started by one person over 25 years and completed by another within the last 2 years)
27. Quilted items not listed
28. Quilt not listed

### 3562 - QUILTED WALL HANGINGS

#### Can be made & quilted entirely by exhibitor or made by exhibitor & quilted by an outside source

01. Original
02. Mixed technique
03. Miniature
04. Hand applique
05. Machine applique
06. Pieced
07. Holiday
08. Machine embroidered

## AWARDS

Ribbons will be awarded through 10th place in each class.

**BEST OF SHOW, Quilts (3561) ..... Rosette & \$25**

**2nd Place Overall, Quilts (3561) ..... Rosette & \$15**

**3rd Place Overall, Quilts (3561) ..... Rosette & \$10**

**BEST OF SHOW, Quilted Wall Hanging (3562) ..... Rosette & \$15**

# MASTER CATEGORY: QUILTS & QUILTED WALL HANGINGS

## Division 3563 and 3564

A Master quilt maker is someone who has won two or more blue ribbons (1st Place) in the Oklahoma State Fair, other state fairs or state, regional, or national quilt shows. A person is also considered a master quilt maker if he or she is a professional who has earned money from quilt making or teaching quilt making.

Quilts have been separated into exhibits quilted entirely by the exhibitor and exhibits quilted by an outside source. Please select the appropriate class for your exhibit.

Minimum size of quilts should be 40" x 60". If smaller, please enter in Quilted Wall Hangings.

All quilts must have been completed since the two previous Fair (September 1, 2023 - August 24, 2025).

### 3563 - QUILTS

#### Quilts - Made & Quilted Entirely by the Exhibitor

01. Original design
02. Sampler quilt (each block different)
03. Machine applique quilt
04. Pieced cotton quilt
05. Machine quilted quilt
06. Hand quilted quilt
07. Machine embroidered quilt
08. Crib quilt
09. Novelty quilt

#### Quilts - Made by the Exhibitor but Quilted by an Outside Source

10. Original design
11. Pieced cotton quilt
12. Machine applique quilt
13. Novelty quilt (ex. crazy quilt)
14. Crib quilt

#### Miscellaneous - Can be made & quilted entirely by exhibitor or made by exhibitor & quilted by an outside source.

15. Quilts created by a group (5 or more people)
16. Throw pillow, quilted
17. Miscellaneous quilted items
18. Quilted clothing
19. Miscellaneous quilt

### 3564 - QUILTED WALL HANGINGS

#### Can be made & quilted entirely by exhibitor or made by exhibitor & quilted by an outside source

01. Original
02. Mixed technique
03. Miniature
04. Hand applique
05. Machine applique
06. Pieced
07. Holiday
08. Machine embroidered

## AWARDS

Ribbons will be awarded through 10th place in each class.

**BEST OF SHOW, Quilts (3563) ..... Rosette & \$25**

**BEST OF SHOW, Quilted Wall Hanging (3564) ..... Rosette & \$15**



# **INFANT, CHILDREN & ADULT CLOTHING**

## **Division 3565, 3566 and 3567**

### **3565 INFANT CLOTHING**

01. Christening dress
02. Dress, other
03. Garment not specified
04. Infant accessories

### **3566 CHILDREN CLOTHING**

01. Girl's dress - 2-6 years
02. Girl's dress - 7-11 years
03. Girl's play clothes
04. Boy's clothes
05. Sleeping garment
06. Garment not specified
07. Costume

### **3567 ADULT CLOTHING**

01. Sleepwear
02. Ladies' Skirt
03. Blouse
04. Ladies' casual clothes
05. Dress - cotton
06. Dress - other material
07. Dress (for "after five")
08. Ladies' suit
09. Ladies' pants
10. Ladies' coat or jacket
11. Men's shirt
12. Costume
13. Fashion accessories
14. Fabric purse
15. Machine embroidered clothing
16. Miscellaneous clothing

## **AWARDS**

Ribbons will be awarded through 10th place in each class.

- BEST OF SHOW, Infant Clothing (3565) ..... Rosette & \$15**
- BEST OF SHOW, Children Clothing (3566) ..... Rosette & \$25**
- BEST OF SHOW, Adult Clothing (3567)..... Rosette & \$50**

# HAND KNITTING & CROCHET

## Division 3569

### Hand Knitting

01. Sweater or vest - knitted
02. Cardigan
03. Jacket or coat
04. Cape or shawl
05. Hats or caps
06. Gloves or mittens
07. Fashion accessories - scarves
08. Fashion accessories - other
09. Purses
10. Socks
11. Child's sweater
12. Child's dress
13. Three-piece baby set
14. Baby blanket
15. Knitted Christmas stocking
16. Home accessories
17. Knitted afghan
18. Knitted afghan - original design
19. Knitted afghan - Temperature
20. Article using both knitting and crochet
21. Clothing not listed
22. Loom Knitting
23. Machine Knitting

### CROCHET

24. Sweater or vest - crocheted
25. Cape or shawl
26. Hats or caps
27. Gloves or mittens
28. Fashion accessories - scarves
29. Fashion accessories - other
30. Purses
31. Child's sweater
32. Child's dress
33. Three-piece baby set
34. Stocking - Crochet
35. Home accessories
36. Afghan - crocheted
37. Afghan - granny squares
38. Afghan - ripple
39. Afghan - shell stitch
40. Afghan - Navajo
41. Afghan - Original Design
42. Afghan - Temperature, any style
43. Afghan - Mandala
44. Baby blanket - crocheted
45. Baby blanket - ripple
46. Baby blanket - shell stitch
47. Toys - entirely crochet
48. Toys - amigurumi
49. Toys - toddler
50. Toys - infant

### AWARDS

Ribbons will be awarded through 10th place in each class.

**BEST OF SHOW APPAREL, Knitting ..... Rosette & \$25**

**BEST OF SHOW AFGHAN, Knitting ..... Rosette & \$25**

**BEST OF SHOW APPAREL, Crochet ..... Rosette & \$25**

**BEST OF SHOW AFGHAN, Crochet ..... Rosette & \$25**

**BEST OF SHOW, Toys ..... Rosette & \$25**

# NEEDLEWORK & LACE

## Division 3570

**No pictures exceeding 30" x 24" will be accepted. Pictures must be ready to hang.**

**Exhibitors may enter up to 2 items per class.**

### MISCELLANEOUS NEEDLEWORK

01. Crewel embroidery
02. Needlepoint
03. Petit point (whole design)
04. New embroidery (pop, quick or other)
05. Embroidery - cross stitch, printed pattern
06. Embroidery - cross stitch or outline
07. Counted cross stitch, from a graph - indoor scenes - design area under 11" x 14"
08. Counted cross stitch, from a graph - indoor scenes - design area 11" x 14" or larger
09. Counted cross stitch, from a graph - outdoor scenes - design area under 11" x 14"
10. Counted cross stitch, from a graph - outdoor scenes - design area 11" x 14" or larger
11. Counted cross stitch, from a graph - phrases or quotations - design area under 11" x 14"
12. Counted cross stitch, from a graph - phrases or quotations - design area 11" x 14" or larger
13. Counted cross stitch, from a graph - figures - design area under 11" x 14"
14. Counted cross stitch, from a graph - figures - design area 11" x 14" or larger
15. Counted cross stitch, from a graph - animals - design area under 11" x 14"
16. Counted cross stitch, from a graph - animals - design area 11" x 14" or larger
17. Counted cross stitch - original design
18. Counted cross stitch - sampler
19. Counted cross stitch - Linen or other Fabric
20. Counted cross stitch - Not Listed
21. Embroidery, mixed types

### MISC. NEEDLEWORK (continued)

22. Ribbon embroidery
23. Stuffed toys
24. Cloth doll
25. Needlework not listed
26. Latch hook, original design
27. Dress-me doll - acrylic yarn
28. Dress-me doll - cotton thread
29. Dress-me - stuffed animal (animal not judged)

### HOLIDAYS

#### Christmas

30. Stocking - needlepoint
31. Stocking - counted cross-stitch
32. Christmas ornament
33. Miscellaneous

#### Holidays

34. Easter
35. Patriotic/4th of July
36. Halloween
37. All other holiday items
38. Felt applique stocking
39. Felt applique - other

### HANDMADE LACE

40. Hair pin lace
41. Bobbin lace
42. Needle lace
43. Miscellaneous lace, handmade
44. Tatting

### AWARDS

Ribbons will be awarded through 10th place in each class.

**BEST OF SHOW, Miscellaneous Needlework ..... Rosette & \$50**

**2nd Place Overall, Miscellaneous Needlework..... Rosette & \$25**

**3rd Place Overall, Miscellaneous Needlework..... Rosette & \$15**

**BEST OF SHOW, Holidays ..... Rosette & \$15**

**BEST OF SHOW, Handmade Lace ..... Rosette & \$25**

# HAND WEAVING

## Division 3571

All articles must be handwoven, having warp and weft thread structure.

No more than TWO (2) entries per category will be accepted from each exhibitor.

### Judging Criteria:

Color and Design:	40%
Competency of weaving:	40%
Suitability:	20%

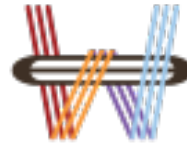

**WEAVERS GUILD  
OF OKLAHOMA CITY**

Entries scoring less than 80% will be placed on exhibition only at the discretion of the superintendent.

Piece goods exhibited must consist of at least two yards.

Finished articles will not be accepted if piece goods from which it was made have already been judged at a previous Oklahoma State Fair. Open to everyone, amateur and professional.

01. Fabric yardage
02. Constructed garment
03. Tapestries and wall hangings
04. Rugs
05. Household linens - place mats, towels, etc., all linen fibers
06. Household linens - other than linen fibers
07. Accessories, aprons, handbags, hats and scarves
08. Afghans, baby blankets, throws and coverlets
09. Ponchos, capes, shawls or stoles
10. Article not otherwise specified
11. Pillows

### AWARDS

Premiums provided by the Weavers Guild of Oklahoma City

Ribbons will be awarded through 10th place in each class.

**BEST OF SHOW ..... Rosette & \$50**

**BEST OF SHOW, Use of Color..... Rosette & \$25**

**BEST OF SHOW, Technical Excellence ..... Rosette & \$25**



# HAND SPINNING

## Division 3572

No more than TWO entries per category will be accepted from each exhibitor.

Handspun skein must be 100% handspun and not a commercial yarn.

Skein must consist of 50 yards of the handspun yarn, tied in four places.

Fiber may be a natural color, white or dyed with any type of dye.

Competitors can enter two items per class.

### Skeins

01. Sheep's wool - single ply
02. Sheep's wool - two ply
03. Camelid - single ply
04. Camelid - two ply
05. Camelid - novelty
06. Cellulose (includes eco-friendly or green fibers like flax, bamboo, hemp, cotton raimie) - single ply
07. Cellulose (includes eco-friendly or green fibers like flax, bamboo, hemp, cotton raimie) - two ply
08. Cellulose (includes eco-friendly or green fibers like flax, bamboo, hemp, cotton raimie) - novelty
09. Novelty (must consist of at least 50% handspun) - single ply
10. Novelty (must consist of at least 50% handspun) - two ply

### Finished Articles

11. Knitted article
12. Crocheted article
13. Woven article

### AWARDS

Ribbons will be awarded through 10th place in each class.

**BEST OF SHOW, Skeins ..... Rosette**

**BEST OF SHOW, Finished Articles ..... Rosette & \$25**

# INFANT CRISIS SERVICES CONTEST

## Division 3573

Every year, Creative Arts participants enter beautiful hand-made artwork, crafts and sewn items to be displayed during the Fair. Now, you have an opportunity to donate your exhibits to an Oklahoma organization that helps children in need.

Infant Crisis Services provides life-sustaining formula, food and diapers to babies and toddlers in time of crisis, because no baby should go hungry.

Exhibitors may enter up to three items per class. If you would like to enter more than three items in a particular class, please call 405-948-6731.

All items entered into this division will be displayed together during the annual Oklahoma State Fair and then donated to Infant Crisis Services after the Fair ends. Award ribbons will be returned to exhibitors at the close of the Fair.

### Blankets/Clothes

01. Quilt
02. Comforter - tacked
03. Sewn blanket
04. Fleece throw - sewn, knotted or tied
05. Afghan - knitted or crochet
06. Infant/child clothes (0 month to 4T) - sewn
07. Infant/child clothes (0 to 4T) - knitted or crochet

### Blankets/Clothes cont.

08. Infant cap - knitted or crochet
09. Infant booties - knitted or crochet (cannot have ribbon or yarn ties)

### Toys

(Toys should not include loose button eyes, pom poms, etc for choking hazards)

10. Toys - sewn
11. Toys - knitted or crochet

## AWARDS

Ribbons will be awarded through 10th place in each class.

A special ribbon will be awarded to each exhibitor.

**BEST OF SHOW .....Rosette**



### Organization Information:

It is hard to imagine anything more stressful than sending your baby to bed hungry, yet it happens every day in central Oklahoma. Infant Crisis Services strives to make a difference in the life of a hungry baby. They provide formula, food, diapers, clothing and other essential items to babies during a very critical stage in a baby's development. Infant Crisis Services also serves as a link to connect families with other helping agencies and programs that lead to self-sufficiency. They believe each individual should be treated with compassion and respect.

### Statistics:

One in four Oklahoma babies go to bed hungry.

85% of brain development occurs during the first 3 years of life.

There are close to 38,000 babies and toddlers living in poverty in central Oklahoma.

In 2024, Infant Crisis Services served more than 25,300 babies and toddlers.

In 2024, Infant Crisis Services gave away 16,100 toddler packs, 314,000 bottles of formula and 1,300,000 diapers.

Website: [www.infantcrisis.org](http://www.infantcrisis.org)

# THREADS OF COMPASSION SCARVES

## Division 3574

This Creative Arts contest will benefit survivors of sexual violence. Threads of Compassion provides scarves to hospitals that are given to survivors when they seek emergency treatment.

Scarves must be knitted or crocheted and can be any color or pattern, using acrylic yarn. Scarves must be 5 - 8" wide and 65" long to ensure anyone can enjoy wearing one.

Exhibitors may enter up to three items per class. If you would like to enter more than three items in a particular class, please call 405-948-6731.

All items entered into this division will be displayed together during the annual Oklahoma State Fair then donated to Threads of Compassion, Oklahoma City to bring joy to survivors of sexual violence. Award ribbons will be returned to exhibitors at the close of the Fair.

- 01. Knitted scarf
- 02. Crocheted scarf

### AWARDS

Ribbons will be awarded through 10th place in each class.  
A special ribbon will be awarded to each exhibitor.

**BEST OF SHOW** .....Rosette



### Organization Information:

Threads of Compassion is an opportunity to comfort recent survivors of sexual violence. The idea is simple - anyone whose life has been affected by sexual assault or abuse (either through a direct experience or through supporting a survivor) is welcome to knit or crochet a scarf that will be given to a survivor of sexual violence when the survivor enters a hospital for emergency treatment.

Starting in 2010, Threads of Compassion began working with the Oklahoma City YWCA to provide this service. The Oklahoma City chapter is following the precedence of other Threads chapters around North America.

For more information about the organization, check out [www.threadsokc.org](http://www.threadsokc.org).

# QUILTS OF VALOR

## Division 3575

This contest offers an opportunity for quilters to make creative quilts that will be donated to the Quilts of Valor Foundation, which supports veterans who have been touched by war.

Quilts of Valor do not need to be red, white or blue, but when a veteran is given a choice, they are more likely to pick a quilt in patriotic theme.

Use of military-branch specific fabrics or non-"patriotic" fabric, unless the recipient is known in advance, may create difficulty in identifying a recipient.

Quilts need to consist of a top, batting and backing and must be hand or machine quilted. Tie blankets are not accepted.

More requirements can be viewed at any time at <http://www.qovf.org/quilters-questions/basic-requirements>.

Each exhibitor may enter 2 items in this division. All items entered into this division will be displayed during the annual Oklahoma State Fair then donated to the Quilts of Valor Foundation. Award ribbons will be returned to exhibitors at the close of the Fair and premiums will be processed and mailed normally.

Note: If an exhibitor would like to present their quilt to a specific veteran, please request during check-in that the piece be available at reclaim. The name of the veteran and the QOVF request number must be provided when picking up the quilt to avoid duplicate presentations by the QOV organization.

### AWARDS

A special ribbon will be awarded to each exhibitor.

**1st Place Overall..... Rosette & \$25**

**2nd Place Overall..... Rosette & \$15**

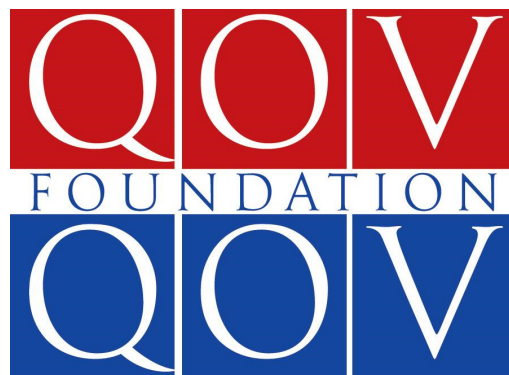

### Organization Information:

Founded in 2003, the mission statement of the foundation is "to cover all service members touched by war with comforting and healing Quilts of Valor."

Website: [www.qovf.org](http://www.qovf.org)

# THE LINUS PROJECT BLANKETS FOR A CAUSE Division 3576

This Creative Arts contest is here to provide blankets given to children who are seriously ill, traumatized or otherwise in need through gifts of new handmade blankets and Afghans.

Exhibitors may enter up to two items per class. If you would like to enter more than two items in a particular class, please call 405-948-6731.

All items entered into this division will be displayed together during the annual Oklahoma State Fair and then donated to The Linus Project after the Fair ends. Award ribbons will be returned to exhibitors at the close of the Fair.

Blankets must be made in fabrics and colors suitable for children 0 – 18 years of age. No wool products are allowed.

- 01. Tummy Time Blankets (45" x 45")
- 02. Crib Blankets (40" x 60")
- 03. Comfort Blankets – 0 – 5 (40" x 60")
- 04. Comfort Blankets – 6 – 18 (63" x 87")



## AWARDS

Ribbons will be awarded through 10th place in each class.  
A special ribbon will be awarded to each exhibitor.

**BEST OF SHOW.....Rosette**

## Organization Information:

Founded in 1995, the mission of Project Linus is to provide love, a sense of security, warmth and comfort to children who are seriously ill, traumatized, or otherwise in need through the gifts of new handmade blankets and afghans, lovingly created by volunteer "blanketeers." They also are able to provide a rewarding and fun service opportunity for interested individuals and groups in local communities, for the benefit of children.

Website: [www.projectlinus.org](http://www.projectlinus.org)

## CAPS FOR CURBSIDE

### Division 3577

With the winter months quickly approaching, the Curbside Enterprises are in need of items of warmth to keep them safe during the cold days.

Exhibitors may enter up to two items per class. If you would like to enter more than two items in a particular class, please call 405-948-6731.

All items entered into this division will be displayed together during the annual Oklahoma State Fair and then donated to Curbside Enterprises after the Fair ends. Award ribbons will be returned to exhibitors at the close of the Fair.



Items are for adults.

- 01. Caps
- 02. Socks
- 03. Mittens/Gloves
- 04. Scarves
- 05. Blankets

### AWARDS

Ribbons will be awarded through 10th place in each class.  
A special ribbon will be awarded to each exhibitor.

**BEST OF SHOW**.....**Rosette**

### Organization Information:

Curbside Enterprises operates a series of social enterprise businesses in Oklahoma City that employ people transitioning out of homelessness in our community. The program consists of Curbside Chronicle – a street paper the public can buy from green-vested employees, Curbside Flowers – a full service flower shop that trains florists, and Curbside Apparel – a screen printing company that produces custom shirts products. With these social enterprises, Curbside Enterprises provided more than 73,000 hours of supportive employment in 2024 to people experiencing homelessness or poverty in OKC.

### Find them Online at:

@CurbsideOKC  
TheCurbsideChronicle.org

@CurbsideFlowers  
CurbsideFlowers.com

@CurbsideApparel  
CurbsideApparel.com

## FASTEST HOOK IN THE WEST

### Division 3578

**Tuesday, September 16, 2025**

**Check-in:** 1:15 - 1:45 p.m. (NO LATE CHECK-INS)

**Judging Begins:** 2 p.m.

**Location:** Oklahoma Arts Building - Kitchen Stage

Participants will be timed as they crochet two Christmas Ornaments. The pattern will be emailed to registered exhibitors following the close of registration. All participants must bring the following materials:

#### Materials:

- Yarn: worsted weight (CYC 4) yarn in grey and white (this is the top of the ornament/sparkle)
- Yarn: worsted weight (CYC 4) yarn in an ornament color
- Crochet Hook: Size 4.0 mm (U.S. G)
- Tapestry/Yarn Needle
- Scissors

When we say "GO", exhibitors will begin to crochet. Judging will be based on speed as well as quality. Pre-registration is required and exhibitors will receive free gate admission and free parking.

Winning pieces will be displayed for the remainder of the Fair and will be picked up at reclaim, September 22 - 23.

#### AWARDS

Ribbons will be awarded through 10th place in each class.

**1st Place** ..... **Rosette & \$75**

**2nd Place** ..... **Ribbon & \$50**

**3rd Place** ..... **Ribbon & \$25**

## NOT YOUR NANA'S KNITTING

### Division 3579

**Saturday, September 13, 2025**

**Check-in:** 3:15 - 3:45 p.m. (NO LATE CHECK-INS)

**Judging Begins:** 4 p.m.

**Location:** Oklahoma Arts Building - Center Stage

This isn't how your nana taught you how to knit! The first 10 to sign up will compete against the clock (and each other) to see how much they can knit in a 10-minute time frame using a surprise item provided by the Fair!

The Oklahoma State Fair will provide the knitting utensils as well as the yarn used to knit. Just show up and have nimble fingers!

#### AWARDS

Ribbons will be awarded through 10th place in each class.

**1st Place** ..... **Rosette & \$75**

**2nd Place** ..... **Ribbon & \$50**

**3rd Place** ..... **Ribbon & \$25**



# QUILT SQUARE CONTEST

## Division 3580

**Friday, September 12, 2025**

**Check-in:** Noon - 12:45 p.m. (NO LATE CHECK-INS)

**Judging Begins:** 1 p.m.

**Location:** Oklahoma Arts Building - Demonstration Stage

Create a Quilt Square for the Fair! Bring your 10" x 10" unfinished quilt square to the Fair to be judged. Use a minimum of four different pieces of materials to make a quilt square that represents the theme **CARNIVAL**. Carnival could include food, games, rides, or whatever you would do at the State Fair. Squares can be pieced or appliqued. Quilt squares will then be taken, after the Fair, and made into a quilt to be donated.

### AWARDS

Ribbons will be awarded through 10th place in each class.

**1st Place** ..... Rosette & \$75

**2nd Place** ..... Ribbon & \$50

**3rd Place** ..... Ribbon & \$25

# BEST DRESSED (BLANK)

## Division 3581

**Monday, September 15, 2025**

**Check-in:** 1 - 1:45 p.m. (NO LATE CHECK-INS)

**Contest Begins:** 2 p.m.

**Judging Begins:** 4 p.m.

**Location:** Oklahoma Arts Building - Middle Bay

Can you make an outfit for an unidentified cute creature? The Oklahoma State Fair will provide measurements for the stuffed animal and you will be able to create a cute outfit for them without even knowing what it is! You will be able to bring pre-cut fabric to sew the at the day of the contest, but just be aware - once you see the cuteness, you might change your mind!

Please bring your sewing machine, materials, sewing notions & iron to the Fairgrounds. Contestants will have two hours to create and dress their cute creature!

### AWARDS

Ribbons will be awarded through 10th place in each class.

**1st Place** ..... Rosette & \$100

**2nd Place** ..... Ribbon & \$75

**3rd Place** ..... Ribbon & \$50